FULL LEASED WIRE ASSOCIATED PRESS TELEGRAPH SERVICE

THE WEATHER: Fair tonight; frost in south if weather clear; Friday fair and warmer.

THE NEWARK ADVOCATE

16 PAGES TODAY

VOLUME 87—NUMBER 67 NEWARK, OHIO, THURSDAY EVENING, APRIL 17, 1919 TEN CENTS A WEEK

GERMANY HAS 20 DAYS IN WHICH TO SIGN TREATY

No Reply Is Expected By Peace Envoys Before May 6.

FORMAL TREATY IS BEING DRAFTED BY COMMITTEE

French and English Ministers Refuse to Divulge Terms of Pact.

[ASSOCIATED PRESS TELEGRAM]

Germany will be forced either to accept or reject the allied peace terms by May 15, according to reports printed in Paris it is indicated that no reply is expected before May 6, the peace conference being disposed to give the German government what it considers ample time in which to digest the terms and frame its reply.

What action would allow rejection of the terms by the Germans has not been forecast in reports from the French capital.

The refusal of Stephen Pichon, the French foreign minister to divulge the details of the provisions of the proposed treaty while speaking in the chamber of deputies yesterday, and the failure of Premier David Lloyd George to speak in more than general terms before the house of commons would seem to indicate that no intimation of the terms would be made public at present.

It was announced at a meeting of the Council of Ten in Paris yesterday afternoon that various articles of the pact now are in the hands of the drafting committee and that the remaining articles would be disposed of today. It seems probable therefore that the treaty is in a fair way to be completed within a very brief period.

Norway and Switzerland will act as agents of the allied and associated governments in feeding Russia, it has been announced at Paris. Representatives of France have made reservations on the subject and these will be considered today. The plan is opposed by Russian elements opposed to the Bolsheviki but it is said to be probable they will ultimately acquiesce in the allied decision.

The question of the United States becoming mandatory for Armenia as the ancient provine of Cilicia to the southwest is again being considered at the peace conference. There seems to be a disposition on the part of several of the entente powers also to ask this country to take over control of Constantinople, a suggestion which is said to appeal to some members of the American commission.

Albania has appealed to Premier Clemenceau as president of the peace conference asking for confirmation of the complete independence of that country. Here too, there is a willingness that the United States should assume control of governmental affairs at least until the little country has organized its political system.

The communists are still in control of Munich but heavy forces of Bavarian troops are said to have begun an advance on the Bavarian capital according to Berlin advices. It is not known, however, whether a decisive battle has as yet been fought. It is believed the city will not be attacked until the government has thrown a strong cordon of troops about it.

LEGISLATURE PASSES SEVERAL MINOR BILLS

[ASSOCIATED PRESS TELEGRAM]

Columbus, April 17.—Deferring action until after the recess on many important measures pending, including the highway bill, the substitute bills offered by the anti-saloon league to provide limited machinery for enforcing prohibition after May 27 and tax measures, the general assembly continued today to pass upon minor bills, many of them of local importance only.

This is to be the last legislative day before the recess until May 5, but it was the opinion of leaders that the clocks of the legislative halls would be stopped tonight and the session would be continued Friday morning.

The house this morning adopted a resolution by Gordon of Logan to hold the annual reunion of the general assembly this summer at Indian Lake, Logan county.

Among the bills passed in the house this morning were the following:

By Comings of Lorain—Requiring employed children who have been excused from attendance at schools to support families to attend half time classes.

By Federman, of Hamilton—To regulate the manufacture of and sale of soft drinks in bottle.

By Hughes of Lorain—To pay expenses of judges of common pleas court while attending court outside their own counties.

CABLE CENSORSHIP IS STILL IN EFFECT

[ASSOCIATED PRESS TELEGRAM]

Washington, April 17.—Reports of changes in regulations governing censorship of cables are denied by Acting Secretary of State Polk who stated that cables from all European countries except France and England were censored only by officials of this country. French and English cables are censored by officials in those countries, he said, while the United States exercises a similar censorship over messages to Great Britain and France originating in this country.

ARMY AVIATORS SAFE.

[ASSOCIATED PRESS TELEGRAM]

Washington, April 17.—Lieutenants Otto and Parker and Mechanician Hornby, army flyers unofficially reported missing with the big plane H. S.-2 between Bluefields, Nicaragua, and Havana, Cuba, are safe in Nicaragua, having been prevented from starting for Havana by engine trouble.

QUEEN OF BELGIUM HONORS U. S. WOMAN

Mrs. Ernest P. Bicknell.

Mrs. Ernest P. Bicknell who is in charge of a Red Cross bureau in Paris, has been decorated by the queen of Belgium for distinguished service. Mrs. Bicknell is not the only member of her family engaged in war work. They all seem to be busy in one branch or another. Her husband has recently been in charge of Belgian relief work for the Red Cross and their daughters are doing canteen work.

LEADER OF NEW MEXICAN REVOLT KILLED IN FIGHT

General Blanquet, Member of Huerta's Cabinet Loses Life Shortly After Landing.

[ASSOCIATED PRESS TELEGRAM]

Mexico City, April 17—General Aureliano Blanquet, aged 76, war minister in President Huerta's cabinet, who recently was reported to have landed in the Vera Cruz region for the purpose of starting a revolution against the Carranza government was killed yesterday in a fight near Chavaxtla village, according to press reports from Vera Cruz which quote a report from General Francisco L. Uruquize, chief of miliary operation in the region of Cordova and Orizaba.

According to telegrams given out by General Uruquize, General Guadalupe Sanchez met a party of rebels under Blanquet late yesterday afternoon, defeating them: The body of General Blanquet was found later. General Sanchez telegraphed that he was bringing General Blanquet's head to Vera Cruz to establish the identification.

General Franco Alvarez was taken prisoner together with the family of Pedro Gavay, one of the most active lieutenants of Felix Diaz.

Vera Cruz papers have recently been printing numerous stories regarding General Blanquet's proposed revolt. These stories have been published in the United States but General Blanquet's claim that they had 40,000 men, with artillery and airplane and that he was allied with other factions has been scouted officially. The band which General Blanquet was leading when he was killed was small and poorly equipped, it was reported.

U. S. SELLS 15 SHIPS BUILT DURING WAR

Washington, April 17.—Sale of the war-built merchant fleet was begun today by the shipping board with the transfer of fifteen wooden steamships to Nacirema Steamship company of New York at a price of $650,000 for each vessel. This is an average of $145 per deadweight ton.

SERGEANT BEATS LIEUT. AT GOLF

[ASSOCIATED PRESS TELEGRAM]

Nice, France, Wednesday, April 16.—Sergeant William Rautenbush, of Motor Truck company, 413, won the golf championship of the American expeditionary forces today by scoring an easy victory over Lieutenant Jas. W. Hubbell, of the 176th infantry brigade. The match was played over 36 holes and Rautenbush won by a score of six up and five to play. The victor belongs to the Garfield Golf Club of Chicago. Lieutenant Hubbell, playing for Harvard won the individual intercollegiate championship of Eastern colleges in 1916.

WEATHER FAVORABLE FOR EUROPEAN FLIGHT

[ASSOCIATED PRESS TELEGRAM]

St. Johns, N. F., April 17.—Weather conditions favorable for flying prevailed here today. Captain Frederick P. Raynham, British aviator and Harry G. Hawker, his Australian rival for trans-Atlantic flight honors, looked to incoming weather reports for word as to whether the aerial freakers over the ocean would permit them to "hop-off" soon.

PREMIER PRAISED FOR ADDRESS ON WORK OF ENVOYS

Most of London Papers Approve of Stand of Lloyd George.

NORTHCLIFFE REPLIES TO ATTACK OF STATESMAN

Says He Cares Little For Premier's Hostility or Friendship

London, April 17.—While opinions are divided regarding the substance of the address of Premier Lloyd George before the house of commons yesterday there is a general agreement by the London press that it was a great parliamentary triumph as indeed was shown by the rousing cheers of his audience and the expressions of individual members in the lobbies. With the exception of the laborite and Northcliffe newspapers, none of the morning journals condemns the premier's statement wholly while several warmly applaud it. These admit that Mr. Lloyd George revealed nothing of the peace terms but they do not complain.

The Telegraph for instance says that his general account of the terms will "give deep satisfaction" and adds that he "demolished the whole structure his critics built on his supposed departure from his pre-election pledges."

The Express declares its full belief in the premier's statement that his pledges wil be found embodied in the peace terms and says tha the retains the complete confidence of the nation.

The Graphic is equally favorable and says incidentally that Mr. Lloyd George's statement "justifies the assumption that President Wilson has abandoned his opposition or alleged opposition to the sterner views of those powers which suffered most in the war."

The Post which stands for the exaction of teh most severe terms from Germany says that the premier's address is susceptible to various interpretations and that although Mr. Lloyd George declared his readiness to print the terms alongside of his pledges, "it would be preferable to see the terms alongside of the demands of justice and security, and in accord with them in every particular."

The Daily News admits there may have been serious reasons for withholding information as to the terms of peace, but in the absence of evidence "mere declaration that all pledges will be kept are idle. It is a fact that some of them have not been kept."

The Mail owned by Lord Northcliffe, confines its comments virtually to the premier's "gross diatribe," against Lord Northcliffe, who says the paper "cares as little for Mr. Lloyd George's hostility as his friendship."

$5500 PLEDGED FOR Y EXPENSES

Work Will Be Finished Up By Small Committee of Workers.

A report of the two days' campaign for funds to finance the local Y. M. C. A., made last night at the meeting held at the Baptist church showed the amount pledged to be $5500.

The work of solicitation will be continued by a few of the team workers and when the survey is complete, the entire amount anticipated by the association will probably be raised.

COCANOUR IS NOT DEAD, PAL SAYS

Soldier Writes Parents in Knox County That He Had Letter From Newark Boy in March.

There is a feint hope that Joseph Cocanour, reported dead in France, may yet be alive. That hope came in the form of a letter to the father of the young marine, W. H. Cocanour of this city.

Cocanour's former home was at Fredericktown and his son had a boy friend from that village in the American expeditionary force with whom he corresponded. The latter's mother her son telling of Joe Cocanour's death on November 3, in a hospital as a result of an attack of lobar pneumonia.

The boy, whose nome is Foote, wrote his mother in Fredericktown stating that it certainly was a mistake as he had received two letters from Joe since that time, one written in March. He did not state where the letters were written from but in one of his letters home said that he believed that Joe had gone to Siberia with a detachment of American marines.

The elder Cocanour has written direct to Foote requesting that the letters he speaks of be sent direct to him here and until he receives same he cannot believe that his son is alive as he has word from the young soldier's captain that the boy was sent to the hospital on Oct. 25, suffering with a slight cold and a fever and that the Central Record office has written him that his son died at the hospital on the above date.

AIRCRAFT DEBTS REDUCED.

Washington, April 17.—Obligations of the bureau of aircraft production were reduced more than $4,000,000 during the week end. April 5, bringing the total of cancelled and suspended contracts of the bureau since the signing of the armistice to $509,679,617.

OBSERVER ON TRANS-ATLANTIC DIRIGIBLE HAS EXCLUSIVE PLACE

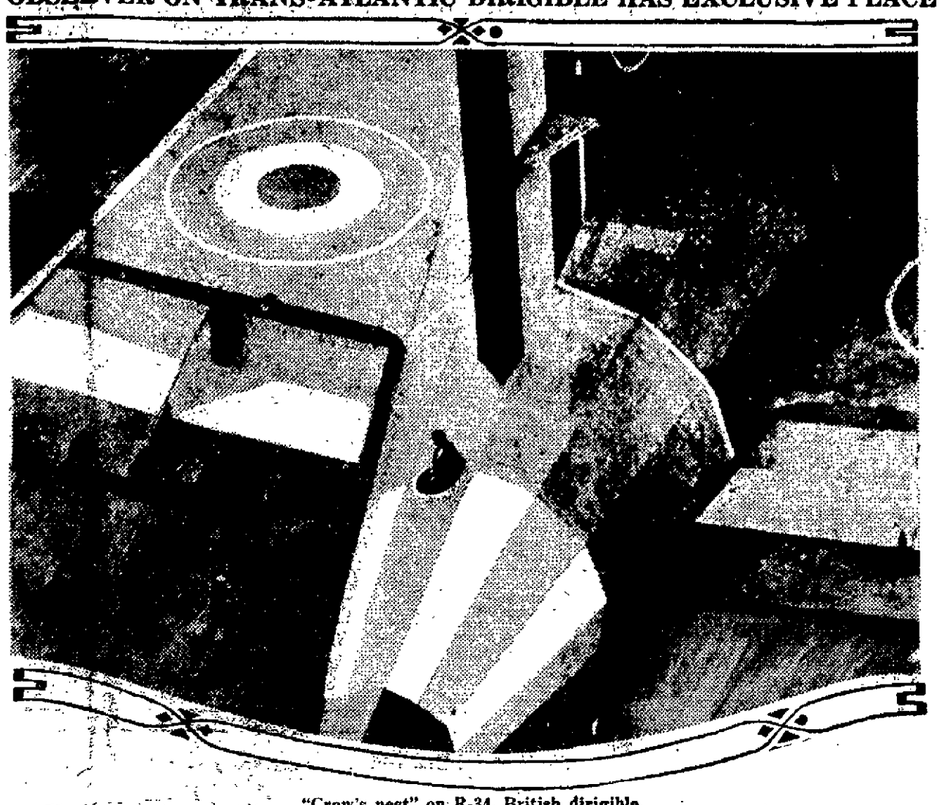

"Crow's nest" on R-34, British dirigible.

The photo, one of the oddest pictures connected with the developments of air craft for the attempted flight across the Atlantic, shows an observer in the "crow's nest" of the British dirigible R-34, which may attempt the flight. As a hotel clerk says, he will have an airy room and a fine view of the ocean.

LAWYERS DISCUSS VICTORY LOAN AT DINNER IN MASONIC TEMPLE

Licking Attorneys Endorse Terms as Most Liberal of Any Yet Offered By Government—Factories Prepare to Get In Early With 100 Percent Subscription.

A splendid meeting of the lawyers and courthouse officials was held yesterday at the Masonic temple. The entire party had luncheon and discussed the Victory-Liberty loan.

Judge Smith of Steubenville, and Judges T. B. Fulton and Robbins Hunter were present, and the entire affair was worthy of one of Licking county bar's social meetings.

Messrs. E. C. Wright, W. C. Metz and F. M. Black of the executive committee, briefly addressed the meeting.

No doubt was expressed but that Licking county would go "over the top" keeping its record absolutely clear. Some inquiries were made with reference to the details of the loan which had not yet been published.

Mr. Metz, who had attended the district meeting at Columbus, which was presided over by D. C. Willis, director of this federal district, was able to give information which had not yet been publicly announced with reference to more detail scovering the loan.

It was the prevalent opinion among the members of the bar that this loan presents an unequaled opportunity for safe investment coupled with adequate returns.

It seems to be accepted as a fact that on account of the liberal rate and the exchange features providing for practically complete tax exemption, these securities will return their parity with the probability of going to a premium.

It was also explained at the meeting that the government is especially desirous that these bonds go into the hands of the public generally rather than be absorbed by the banks.

Last year one of the factory teams in the city had gone "over the top" 100 per cent before the day set for the start in the race.

This fact is known to other teams and the boast has been made by several of them that they would not be caught napping that way this year.

While the time scheduled for the crack of the pistol is Monday, already several teams are said to have made substantial progress in lining up their prospects.

If course there may be one or two factories in Newark in which pride in factory organization is not highly developed, but luckily this is very rare and loyalty to their own concern has up to this time been one of the virtues that Newark working men are able to claim. Besides this, every man who has been in the habit of doing things wants to be able to say that if the boys over there have done their bit he aims to come through as far as he is able.

All the teams expressed their gratification that there is to be no parade.

Of course the ordinary man likes that sort of thing but right now is the time to make money and buy bonds.

"Everyone vitally interested in immediate prospects for good buiness in this country, as well as every student of the trend of affairs from a money and trade standpoint, can perform a fine service for his country now by preventing the impression from gaining ground that the banks ought to take this loan," says a statement issued today by the local Liberty loan committee.

"This cry of 'the banks will take it,' besides being the refuge of the indifferent and those who always look to others for settlement and solution of their problems, is, too, the slogan of those who really believe that taking this loan is a proper banking function and the best way to dispose of this, the last offering through the Liberty loan organization.

"Without enumerating or reviewing the reasons these people assert that the banks should take this loan; it is sufficient to say that their viewpoint and conclusions are entirely wrong.

"In the first place, if the government thought the banks should be the purchasers and holders of his loan, it would have been offered to them instead of to the public generally. The government has not been timid about asking the banks to perform services, to grant credits and to buy short-time government obligations as their share of financing the war. The banks have responded in a way that will forever remain a monument to their patriotism and resourcefulness. If the people continue to perform their part as courageously and completely as the banks, the success of the fifth loan is assured.

"In the next place, the present responsibilities of the banks do not per-

(Continued on Page 2, Col. 4)

HUNS TO ASK FOR INDEMNITY

Will Ask Allies to Pay For Damage by Air Raids and Occupation by Army.

[ASSOCIATED PRESS TELEGRAM]

Paris, April 17.—Germany intends to claim an indemnity from the allies, according to the Frankfort Gazette. It says the German negotiators at Versailles will ask payment from damages sustained from aerial attacks, from the occupation of German territory by allied troops and for the delay in concluding peace, causing a prolongation of the Bolsheviki and Spartacan trouble.

SWISS WILL RECOGNIZE NEW GERMAN GOVT.

[ASSOCIATED PRESS TELEGRAM]

Berne, Switzerland, April 17.—The Swiss federal council, it is reported has decided to recognize the new German government on the ground that it was elected legally by the National assembly which was chosen by the votes of the people. The report has caused a sensation in political circles here.

A Copenhagen dispatch March 25 quoted a Berlin message as saying that President Ador of Switzerland had replied cordially to a letter from President Ebert announcing his accession. It was added that Switzerland was thus the first foreign state "formally to acknowledge" the new German government.

Paris: Peace delegates have practically decided to give food relief to Russia if Bolsheviki cease hostilities.

FEAR MASSACRE OF ARMENIANS

Situation in Turkey Reported Grave by British Naval Officer at Constantinople.

[ASSOCIATED PRESS TELEGRAM]

London, April 17.—It is learned here that the situation in Turkey is causing grave anxiety. Internal disorder is rife, according to reports from Rear Admiral Webb, R. N., at Constantinople. It is feared there will shortly be outbreaks and massacres of the Armenian population on a large scale.

The situation at Smyrna where the Turks and Greeks are ready to spring at each other's throats is typical of the situation throughout Turkey. Bands of brigands are dominating the country, even within a few miles of Constantinople and committing atrocious murders.

The committee of Union and Progress, the Young Turk organization, which was driven from power in Constantinople as a result of the allied victory, is reported to be secretly conducting an energetic reorganization movement.

TRAINS TOO SLOW; SOLDIERS HIRE CHILLICOTHE TAXIS

Dayton, April 17.—The men of Battery D, 134th field artillery, discharged yesterday from Camp Sherman, found the railroad service too slow for them, once they had their liberty to return home. As a result about 40 members of the battery, which is composed of Dayton men almost exclusively, hired all the taxi-cabs they could get hold of at Camp Sherman and drove to Dayton arriving early this afternoon.

FOOD FOR GERMANS ARRIVES AT COBLENZ

[ASSOCIATED PRESS TELEGRAM]

Coblenz, Wednesday, April 16.—Twenty-three American freight cars loaded with bacon, flour, evaporated milk and rice have arrived at Coblenz for the Germans. Distribution through German channels will begin immediately, the food having been obtained by the Germans from United States army supplies in France because of the delay experienced by the interallied food commission in carrying out the details of its plan for feeding the population of occupied areas.

MILLION DOLLAR CORPORATION HAS OFFICES IN CITY

Brick Manufacturers With Plants In Perry County and Muskingum, Incorporated for $1,500,000.

Newark is to be the headquarters of a company incorporating with a capitalization of a million and a half dollars.

Today at Columbus the Central Refractories comuany increased their incorporation from $10,000 to $1,500,000. The company has offices on the sixth floor of the Newark Trust company and manufactures brick. George Hayden of this city, is associated with the company.

The Central Refractories company has plants at New Lexington, Shawnee and Moxahala, near Zanesville. They manufacture a high-grade of firebrick and also facebrick.

Mr. Hayden was out of the city today ad information as to the plans of the company under the increase could not be obtained.

ARMY BALLOONS MAY COME DOWN IN OHIO

[ASSOCIATED PRESS TELEGRAM]

Omaha, Neb., April 17.—Two United States army balloons started at midnight last night on an experimental flight in high altitudes, with a view of testing meteorological instruments.

Lieutenant Colonel Wuest, commanding officer at Fort Omaha and Lieutenant Ralph A. Reynold, accompanied the balloon which was consigned to an altitude 5,000 feet. Captain F. W. Goodale and Lieutenant C. Leroy Missinger were in the craft selected to register 10,000 feet.

The gas bags each with a capacity of 35,000 cubic feet soared away in a cloud obscured sky and headed almost due east. After exploiting the skies, for from 48 to 72 hours at the selected levels, the airships are due to land, probably a thousand miles distant, if computations are correct.

WILL FLY FROM IRELAND.

[ASSOCIATED PRESS TELEGRAM]

East Church, England, April 17.—Major J. C. P. Wood, the British aviator who is to attempt a transatlantic flight from Ireland, announced his intention this morning of flying to Limerick this afternoon if the present improved weather conditions continue he said, he would start his flight across the Atlantic tomorrow.

BAVARIA TROOPS BESIEGE MUNICH BERLIN LEARNS

Large Force Marches On Capital of Bavaria On Tuesday.

NOT KNOWN IF DECISIVE BATTLE HAS BEEN FOUGHT

May Wait For Sufficnent Force to Surround Entire City.

[ASSOCIATED PRESS TELEGRAM]

Berlin, Wednesday, April 16.—Large forces of Bavarian troops with artillery and mine throwers, began an advance on Munich yesterday morning according to the Tagblatt, but it is unknown whether a decisive battle has as yet been fought. It is assumed the government will wait until an adequate number of relief troops has been placed about the city.

MUNICH WANTS FOOD.

[ASSOCIATED PRESS TELEGRAM]

Berlin, Wednesday, April 16.—The communist government in Munich is reported to have opened negotiations with Italy by which valuable woodlands belonged to Munich would be pledged for a loan of one billion marks with which to buy food.

Late in March the former Bavarian government of Premier Hoffmann and the Italian government were reported to be negotiating in regard to the delivery of food to Bavaria. Apparently the communist government is attempting to reopen these negotiations.

SIX OHIOANS GIVEN WAR CROSS AT CAMP

[ASSOCIATED PRESS TELEGRAM]

Camp Sherman, Chillicothe, April 17.—Soldiers who are necessarily held in service here have a chance to obtain discharges through a plan announced from headquarters today. The order says that if such soldiers can find suitable men to fill their places, they will be released "as soon as the organization commander states that the new man is able to perform the duties of the man he is to replace."

In the past, applications for release from soldiers in such necessary work have been met with a sterotyped notation that relief is not available and services, consequently, cannot be spared. There are no provision whereby the applicant might seek some one to fill his place. In many instances this will not be difficult, as there are not a few men now in service here who plan to remain in uniform and are anxious to get good assignments.

Six members of the 145th infantry were decorated for gallantry under impressive surroundings here yesterday. Distinguished service crosses were presented by Colonel George W. Stuart to First Lieutenant Rudolph S. Ursprung, of Berea; Sergeant George Achley, Pomeroy; Sergeant James G. Hasterfield; New London; Sergeant Ralph J. Trew, Lakewood; Cook George Reed, Toledo and Private Joe W. McGraw, of Scioto county.

Discharges yesterday numbered 1148 men being released from the 112th engineers and 122nd supply train, the deport brigade and the convalescent centers. Forty six were from Cincinnati; 284 from Cleveland, 107 Columbus, 6 Canton, 37 Akron, 7 Dayton, 29 Toledo, 37 Youngstown, 6 Circleville, 12 Leipsig, 11 Caldwell, 14 Lima, 11 Zanesville and 9 from Lorain.

BOLSHEVISTS MURDER 400 WOMEN AT UFA

[ASSOCIATED PRESS TELEGRAM]

London, April 17.—Eighteen hundred hundred persons, including 400 women, were murdered by the Bolsheviki at Ufa, according to a telegram from Omsk received in official quarters here.

Ufa, one of the principal cities in the Orenburg district near the Siberian border, was taken by the Bolsheviki early this spring but late in March was recaptured by forces of the Omsk all-Russian government which have continued to press back the Bolsheviki in this region. Dispatches from Omsk dated April 5 and received on Tuesday announced the massacre by the Bolsheviki of more than 2,000 citizens in and near the town of Osa, to the north of Ufa in this district.

CHARLES URGED GERMANS TO MAKE PEACE IN 1917

[ASSOCIATED PRESS TELEGRAM]

Berlin, Wednesday, April 16.—The Vienna correspondent of the Zeitung Amittag says that there has been published there a letter alleged to have been written by former Emperor Charles of Austria to the former German crown prince. The letter, it is stated, was dated August 20, 1917, and among other things said:

"Bulgaria is on the point of dropping out of the war and the situation demands that peace should be concluded before winter. I have positive indications that we could win over an opponent if Germany would be willing to make certain territorial sacrifices in Alsace Loraine, but I do not want Germany alone to make sacrifices. I will myself bear the lion's share in this direction."

Pointing out that Austria in 1915 offered Trentino to Italy to avoid Italy's entrance into the war, former Emperor Charles proceeded:

"Germany is in a similar but far more hopeless situation and I have the right to throw a weighty word into the scale. I beg you unite your efforts with mine to end the war quickly and honorably."

Newspaper ARCHIVE.com

Knox Hats

Patrican Caps

UNUSUAL EASTER HAT SHOWING

UPWARDS of 15 different styles in the range of smart shades comprises Our Spring Hats, making it possible to please you precisely.

PRICE RANGE $2.50 to $7.50
(Come In and try-on)

Splendid Easter Display
Manhattan Shirts — Solid Silk Neckwear

HERMANN
STEIN-BLOCH SMART CLOTHES
THE CLOTHIER

"The Store Where Quality and Service Counts"

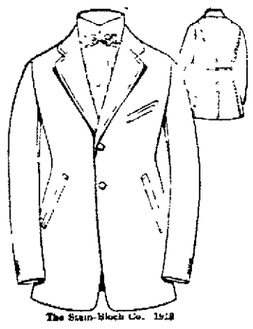

The Stein-Bloch Co. 1918

YOUNG MEN'S STYLES
YOUNG MEN'S FABRICS
YOUNG MEN'S SERVICE

THOSE are some of the reasons why young men think of this as their store: we put our knowledge, experience and resources at their disposal.

Here's one result—the single-breasted waist-seam coat of one of our Smart Young Men's Suits.

YOU'LL not see anything smarter and better tailored; it's an example of the many smart styles we show.

WE also have a most complete line of conservative suits for men: the styles and values are more than pleasing.

HERMANN
STEIN-BLOCH SMART CLOTHES
THE CLOTHIER

"The Store Where Quality and Service Count"

THINGS YOU SHOULD KNOW

Oak flooring is most modern form of floor covering for homes
And it costs less
It looks better and it lasts a lifetime
You can lay it at any season when you can get it
And the cost is so little
Just take a look at these prices

SELECT OAK FLOORING, 3/8x2

ROOMS.	PRICE
10x10	[illegible]
10x12	[illegible]
12x12	$17.76
12x14	[illegible]
14x14	[illegible]
14x15	[illegible]

We have a better grade for just a little more
You have thought of oak floor
Had you thought the price was so reasonable
Measure your floors and call us

The P. Smith Sons Lumber Co.

L. O. L. P.

AUTO 1636 BELL 620 R

WILSON CARRIES WALKING STICK NOW, LATEST PHOTO FROM CONFERENCE SHOWS

President and Mrs. Wilson [illegible] ering gate of foreign office at the Quai [illegible] rsay, Paris.

The above photo is believed to be the latest of President Wilson It was taken just prior to his recent illness. The photo is unusual because it shows the president with a cane.

PROF. JOHNSON LEAVES FACULTY

Head of Denison Latin Department Will Take Editorship After Return From Italy.

(Special to The Advocate)

Granville, April 17.—Prof. W. H Johnson, head of the Latin department of Denison university, submitted his resignation yesterday to the board of trustees of the university, now in session here. The resignation was accepted with expressions of regret by the board A leave of absence was granted to Prof. Johnson until September to permit him to spend the summer in Italy in literary work. Upon his return to America in September, Prof. Johnson will become editor of The Review and will have his offices in New York City. Colonel E. A. Deeds, presiding officer at the meeting of the board, appointed a committee to express the board's appreciation of Prof. Johnson's services and asked the privilege of being a member of that committee

President C. W Chamberlain says that much of the work done at the meeting of the board of trustees of Denison on Tuesday was by means of committees not yet ready to report. The building committee composed of Colonel E. A. Deeds chairman of Dayton; Ambrose Swasey of Cleveland, and Edward Canby of Dayton will meet again Saturday and complete its work in an all-day session. Colonel Deeds provided money to continue the development of the new athletic fields. The varsity field will be completed by the middle of the summer, when work will at once begin on the tunnel with Prof. T. S. Johnson, head of the engineering department in Denison, as the engineer in charge, both of the athletic fields and of the tunnel. The death last fall of the president of the board, C. T. Lewis of Toledo, was feelingly referred to, and a committee on nomination was appointed to report at the June meeting

An interesting program of the music of native-born Ohioans was presented by the Women's Music club, Wednesday afternoon, and each number or group was accompanied by a brief comment on the characteristics of the composer by Mrs. White. These included Mary Erlyn Schorbe, in a group of three vocal selections, a trio sung by Mrs. Morrow, Mrs. Eschman and Miss Crawford, "The Night Has a Thousand Eyes," and two solos by Mrs. Morrow, "Bird of the Wilderness," and "The Land Where Violets Bloom" Julia Rive King, one of the most brilliant pianists of her day, whose "La Cinflla" was played by Mrs. Bridges. Ella May Smith contributed two songs: "Because I Love You" sung by Mrs. Ernest Shepardson, soprano, and "Sleep My Dear Little Baby," sung by Mrs. B. F Crawford, contralto. C Hugo Grimm was heard in a vocal number, "Still We Tend the Shrine," sung by Mrs Theodore Johnson, and an "Invocation" for violin, 'cello and piano, played by Prof F G Detweiler nad Miss Ruth Rockwood. Wilson S. Smith was well featured in "Silhouettes" op. 80, a collection of piano numbers played by Miss Rockwood, and a group of songs by Mrs J W Rohrer, soprano Joy Speaks was represented in "The Bells of Youth" and "Summer in the Heart" sung to her own accompaniment by Miss Imogene Hamblin, and "Madrigal," by Miss La Ferre, contralto. Karl Bellman received an ovation when he appeared as accompanist to his own compositions sung by Prof R W Soule tenor. Prof Eschman presented both three of his really beautiful compositions "In the Still of Night" with the poem by Harry Doble a former Denison student, "In Summer" and "The Cry of a Fallen Angel," written and dedicated to R W Soule and [illegible] in dramatic and difficult compositions beautifully adapted to Mr Soule's voice. Harry Stur well known in New York contributed three exquisitely constructed lyric songs "A Minuet," "A Little Dutch Lullaby" and "Opile" given by Mrs Morrow, Mrs Johnston, Mr [illegible] Shepardson, Mr Bellman, Mrs Champion, Mrs Robert, Mrs Detweiler, Mrs Seldon, Mrs Crawford, Mrs Thompson. Accompanists were Mrs White, Mr Darrow, Mrs Hamblin and Prof Eschman. Guests were Mrs Fred Holden, New York, Mrs F S Elliard, Des Moines, Ia., Mrs Harbaugh, Newark, Miss M E Bonner, Newark, Mrs Shumaker, Mrs Coplin, Professors Eschman, Detweiler and Soules

Miss Ruth Rockford left last evening for Cleveland to resume her duties as teacher in the schools.

President C. W. Chamberlain, who is also president of the Association of Ohio Colleges, has gone to Columbus to attend the meetings and was accompanied by several members of the Denison faculty, who will attend this meeting and those of Ohio presidents and deans

The installation of Rev Emauel Breeze as pastor of the Presbyterian church, will occur this evening at 7.30 o'clock in the auditorium of that church. Dr. Moses Breeze of Columbus, will preach the sermon and Rev C G Hazlett of the First Presbyterian church and Rev. Benjamin R. Weld of the Second Presbyterian church of Newark, will deliver the charges

Mrs. Robert Biggs, chairman of the Granville committee of the A. F. F. W., has sent $522.42 to New York headquarters to Mrs. Charles Dupin, national chairman, for Mrs. Isabella Lathrop, president of the Paris headquarters, to be devoted to the memorial hospital at Reims. This has three objects: the fathers and mothers, the children, and the American boys fallen on the fields of France. This chapter has chosen the last named object. The vice president of this relief organization is Dr. Alexis Carell. Mrs. Biggs has received from the Boston committee 75 certificates which she will distribute to organizations and individuals in this community

Six candidates for the entered apprentice degreed will appear at Center Star lodge, F & A. M Friday evening, and lodge will convene at 7 o'clock to begin the work.

LAWYERS DISCUSS

(Continued From Page 1)

mit them to absorb a loan having the tremendous dimensions of this one, no matter what the rate of interest may be.

"The turnover in business is still large, and banks are being called upon properly to take care of the short-time requirements of manufacturing and mercantile industries, where the employment of labor and the output of an essential product is practically dependent on these banking facilities.

"Would you have banks transfer part of the funds now used for these purposes into any other avenue whatsoever? No, you would not' That would be necessary in any wholesale obligatory arrangement that would compel banks, especially banks doing current business with merchants, farmers and manufacturers to take this loan. Important as it is that present business keep undisturbed and undimnished its banking power and accommodation, it is equally essential that future needs be regarded.

"Waterlog the banks with this loan, and not only will they be crippled in meeting present demands from their customers, but they will be clogged and hampered in heeding the new and increasing business into which a war-released nation is now about to enter.

"As we value prosperity and well being in business let us secure the widest possible distribution of the Victory loan, not only because it is our job, but because we want to release the banks for lending as they should to help business and incidentally, to help us and others sell the loan."

Thursday—8 P. M.

Alexandria—Major Montgomery, Sergeant Harold Vance.

Long Run, Licking township—Private Johns, Miss Doomy.

Lainville—George Hamilton, J. A. Tait, Private Brown.

Friday—8 P. M.

Smith Chapel, Perry township—Major Montgomery, private Guy Chilcote, "Piper" Harry Mathews.

Brownsville, Hal B. Smythe, Private Robert Swango, H C Ashcraft.

Saturday—8 P. M.

Johnstown—Major Montgomery, H. F Monnier, "Piper" Harry Mathews.

Valley Grove—George Hamilton, Private Guy Chilcote.

Sunday—8 P. M.

Union Station, R F McDonald, Private Robert Swagle, J. A Tait.

Little Old Lock Church—"Piper" Harry Mathews, Miss Doomy, J Henry Miller

Grand Avenue, Weaver, George Hamilton, H C Ashcraft, Private Brown.

Winter Reading.

Books of natural history make the most cheerful winter reading. I read in Audubon with a thrill of delight, when the sun covers the ground, of the magnolia, and the Florida keys, and their warm sea breezes; of the fence rail, and the cotton tree, and the migrations of the rice bird; of the breaking up of winter in Labrador, and the melting of the snow on the rocks of the Missouri.—Thoreau.

Read Advocate Want Ads tonight.

COLUMBIA RECORDS

C. L. GAMBLE
FURNITURE

39 SOUTH THIRD ST.—DON'T GAMBLE—BUY FROM HIM.

In Chippendale's Day

WHEN Thomas Chippendale was designing and carving the splendid pieces that have been coveted and imitated ever since, wood finishing was a matter of crude stains and patient, back-breaking labor.

Now the same deep-toned beauty can easily be had by using

MARIETTA
SPARTAN ART WOOD
STAINS

Strong, penetrating, brilliant, these finishes can be relied upon to carry out your decorative scheme just as you want it. They bring out the natural beauty of woods—and *preserve* it.

Made by men who were themselves practical wood finishers for years; *specialists* who make *specialties*.

Your painter will be glad to have you specify Marietta Stains—they assure the fine results that every real workman is proud of.

Let us tell you more about Marietta Stains. Or just tell your painter to come to us.

MARIETTA PAINT & COLOR COMPANY
F. S. HORNER, Mgr.
Newark Store 31 Church St.

WOOD FINISH SPECIALISTS

YOUR FRIENDS WILL KNOW THIS STOMACH REMEDY

Right in this town many people have secured wonderfully helpful results in stomach troubles through the use of Dr. Parker's Treatment for Indigestion and Constipation.

When you get up in the morning all tired out, when your appetite is fickle and your muscles ache, when your head is heavy and your back sore, and you belch and bloat, or have a sour stomach, you needn't expect it to pass off quickly. Your digestion is out of order, and it is crying to you for help. That is when Dr. Parker's Treatment will prevent serious disorders and relieve your discomfort. It is a scientifically compounded prescription of a physician who has studied indigestion for a lifetime and who knows what his treatment will do so certainly that he guarantees your satisfaction or your money back

No use suffering when you have such a remedy at any drug store.

Prepared and guaranteed by Geo. B. Parker, M. D., Athens, O.

Read Advocate Want Ads tonight

CHICHESTER S PILLS
THE DIAMOND BRAND.
Ladies! Ask your Druggist for Chi-ches-ter s Diamond Brand Pills in Red and Gold metallic boxes, sealed with Blue Ribbon. Take no other. Buy of your Druggist. Ask for CHI-CHES-TER S DIAMOND BRAND PILLS, for 25 years known as Best, Safest, Always Reliable
SOLD BY DRUGGISTS EVERYWHERE

4% INTEREST

4% OLD HOME PERMANENT AS THE PYRAMIDS

100% SAFETY

Your Help Is Needed In Reconstruction

The need for practical patriotism is just as great now as it was a year ago.

Help reconstruction by spending wisely and by saving all you can.

Invest in the coming Victory Liberty Loan.

Save all you can now in a 4% savings account in the "Old Home."

RESOURCES—$2,600,000.00

39 Years Service. Contingent Fund $169,000.00.

THE HOME BUILDING ASSOCIATION CO.

North Third and West Main Sts., NEWARK.

"WHISTLE", NEW DRINK, ON SALE

Consumers Product Company Puts New Beverage On Market Today.

The Consumers Product company, formerly Consumers Brewing company, has placed its famous carbonated drink, "Whistle" upon the market.

Whistle for years has been the leading soft drink of the southern states where prohibition has been in effect. It is said to be the "pep" of pure cane sugar and fruit in bottles.

The Consumers Products company holds the exclusive right to bottle the product for Licking, Coshocton, Knox and Holmes counties and its has installed thousands of dollars worth of intricate machinery in order to take care of the business which they hope to create by the bottling of Whistle.

A score or more employes are assisting in turning out 50,000 bottles of the new drink daily. Hundreds of neat wooden cases are stacked up and are rapidly being filled. The bottles were all made at the American Bottle company plant especially for the local concern. Millions of them will be used yearly.

The bottles are first placed in the washer, dried and racked and then an employe places them on the running board and that is the last time they are touched by human hands until they are taken off the runway capped and labeled, and placed in the boxes ready for delivery.

The fruit juice syrup is placed above tanks on the upper floor of the plant and runs through a pipe to the filling machine. Here the bottles are clasped in the machine and when the proper amount of syrup has been released the machine passes the bottle on to the next big filling machine and the carbonated water is released into the bottle. It is passed under the capping machine and from there to the labeling machine after which it goes down the runway to the employe who takes it off to the retailer.

After the plant is in smooth running order the public will be invited to witness the "Whistle" process. It is interesting to watch the great master machine with almost human ingenuity as they fill, cap and label the bottles. The plant has been pronounced one of the best equipped in the country by the experts, who have assisted in installing the new machinery.

In addition to the new drink the company will make bottle root beer, ginger ale and Cereal beverage, the Consumers' new special.

TWO NEW ROADS TO BENEFIT THIS CITY

Columbus, April 17.—State Highway Commissioner Clinton Cowen has announced a road letting for April 30th. Bids will be received by the state for the improvement of 64.27 miles of road, at a total estimated cost of $1,801,879.30. Following are the contracts on which bids are to be received.

Ashland county — Ashland-Wooster road; Section B, 3.80 miles.

Ashtabula—Jefferson-Anover, Sec. E; bridge.

Clinton—Cincinnati-Zanesville, Sec. O; 2.37 miles.

Clinton—Cincinnati-Zanesville, Sec. P. and Q.; 9.16 miles.

Delaware—Delaware-Marysville, Sec. B;. 5 02 miles.

Delaware—Delaware-Marysville, Sec. A-2; 2.85 miles.

Fairfield—Lancaster Newark, Sec. F; 2.05 miles.

Holmes—Millersburg - Canal Dover, H-1; 2.5 miles.

Knox—Mt. Vernon-Newark, Sec. A; 3.79 miles.

Marion—Marion Kenton, Sec. F; 5.36 miles.

Morrow—334 - Mansfield - Mt. Gilead; Sec. E and F; 4.10 miles.

Ottawa—Oak Harbor-Genoa, Sec. E-2; 1.59 miles.

Stark—Lincoln Highway, Sec. A and B; 8.04 miles.

Tuscarawas—Millersburg-Canal Dover, Sec. O-1; 1.150 miles

Tuscarawas—Canal Dover - Wooster, Sec. O; 2.52 miles.

Union—Marysville-Kenton, Sec. B 1; 2.88 miles.

Vinton—McArthur-Athens, Sec. G-2; 1.06 miles.

Washington—Marietta-Caldwell; Sec. J-1; 3.027 miles.

Wyandot—Tiffin-Upper Sandusky; Sec. B; 1.66 miles.

LICKING.

The Misses Ethel and Edith Geiger are now located at the Walter Reed hospital, Washington, D. C., having been transferred from Virginia. They They have been fortnateu and have been placed together right along.

Mr. and Mrs. Lafe Harter of Thurston visited at the Charles Harter home last Sunday afternoon.

Mrs. H. B. Mellinger, who came home ill from Indianapolis last week has recovered.

The election of officers for Sunday school took place here last Sunday and the following were elected: Superintendent, Burrel Ruffner; assistant superintendent, Mrs. H. B. Mellinger; secretary, Ellis Rees; treasurer, Mary Ruffner, pianist, Mrs. Mabel Kochendorfer.

Fred White, a returned soldier and wife spent a few days at the home of his brother Elmer White.

C The people of this neighborhood gathered together last Friday night and gave on old fashioned belling in honor of Mr. and Mrs. Curtis Mesick at the home of the latter's father.

Mr. and Mrs. Karl Foster announce the birth of a daughter Rachel Ellen on April 9.

Sherman Rees and family spent Sunday afternoon at the home of Mrs. Rees' parents near Kirkersville.

Mrs. Fred Willis of Granville spent a part of last week at the home of her sister Mrs. Fred Black.

Mrs. Jessie Brown and daughter Bernice spent the week-end at the Karl Foster home.

Funeral services for Mrs. Raymond Walters were held late Saturday afternoon and interment was made here. She left a husband and four children.

Mrs. Eugene Blade spent Friday afternoon at the home of Mrs. Albert White.

Mrs W. B. Evans arrived home last week after three weeks visit with relatives in Georgia and Tennessee.

The Ladies' Circle will meet with Mrs T. P. Jones on the afternoon of the 24th.

Special music at this place next Sunday (Easter.)

Mr and Mrs. Darl Stoltz, Mr Ira Stoltz, Mr and Mrs. J. V. Black and son Richard, were callers at the home of Mr and Mrs. T. O. Slocumb Sunday afternoon.

Isaac Slocumb, who has been ill since February is slowly improving.

Mrs. Chase Sams spent Sunday in Newark at the home of her son Mr. Charles Hill.

TROTTEUR SUIT IS SMARTLY TAILORED

This superbly tailored suit is made of dust colored tricotine. It is worn with a mannish shirt of striped silk and a knitted four-in-hand tie. The stiff sailor hat which tops the costume of emerald green porcupine straw with tan facing.

MOVIE COWBOY HAS NOTHING ON THIS COP

(ASSOCIATED PRESS TELEGRAM)

New York, April 17.—Policemen are supposed to be trained to meet emergencies and some of them are Patrolman Hogan was sloshing along Second avenue in the rain yesterday when he heard foot steps approaching. They didn't sound like any footsteps he ever heard before so he turned around to look.

Galloping up the street he saw a long horned steer. He thought quickly. In front of him was an express wagon on which he saw a rope. He never had been farther west than Hoboken but he had read literature about life on the plains and was entirely familiar with lariats.

Quickly Hogan made a noose in the rope and started in pursuit of the steer which was skidding dangerously on the wet sidewalk. Closing his eyes he cast the rope to one end of which he clung desperately. He felt a jerk and was amazed to find the lariat had settled over the animal's horns.

Volunteers helped him tie the the steer to a fire alarm post. After an investigation he announced that the steer had escaped from a van in which it was being transported to Brooklyn. In its mad flight through the East Side Hogan said his inquiry disclosed it had driven ten thousand persons to places of safety.

LICKNG TP. S. S. OFFICERS NAMED

The township Sunday school convention in Licking township was held at the Methodist church, Jacksontown, Sunday afternoon at 2 o'clock. The following program was given:

Prayer—Rev E. M. Larason.

Address, "How to Increase the Attendance in the Bible School"—Miss Wygant, county secretary.

Discussion on "Bible School Lesson for Today"—Rev. Mr. Coulter.

Solo, "Easter Prayer"—Mary Stotler

Address, "My Experience as a Bible School Superintendent"—W. E. Wallace.

Duet, "Ivory Palaces"—Mabel and Helen Wallace.

Address, "The Importance of Bible Study"—Rev. C. G. Hazlett, Newark.

Song, "God Be With You Till We Meet Again."

Benediction—Rev. C. G. Hazlett.

The following township officers were re-elected:

President—G. M. Arnold.

Vice president—Melvin Harter.

Secretary and treasurer—Miss Verna Miller.

Elementary superintendent—Mrs. W. E Wallace

Secondary superintendent—Lee Osborn.

Home department superintendent—Mrs. Jesse Stotler.

Teacher training superintendent—Miss Grace Dicken

Adult organized Bible class superintendent—George Belb.

Temperance Missionary superintendent—Mrs H. C. Harter.

STUDY OVERSEAS.

Delaware, April 17.—Almost a dozen Ohio Wesleyan men have taken advantage of the opportunity for study in European universities while they are retained for duty overseas. Emory E. Neff, Delaware, J. E. Gamble, Steubenville and William Craig Smyser of Delaware, son of Prof. W. E. Smyser, dean of the college at Ohio Wesleyan, are enrolled at the Sorbonne, Paris, Paul Howard a graduate of the O. W. U. school of music, and Pearl C Davis, both of Delaware, are students at Oxford University Cambridge, England

TUBERCULARS GET CARE.

Columbus April 17.—Approximately two thirds of the Ohio men discharged from the army or rejected by draft boards because of tuberculosis are receiving attention from local public health nurses of the state, according to an estimate of the State Department of Health today. The other one third live in communities which do not maintain nursing service and consequently are without such care. There were 1,958 Ohio men rejected or discharged because of tuberculosis according to reports received by the state health authorities

The man with a bad temper may lose it but somehow or other he always gets it back.

THE NEWARK FASHION

4 NORTH SIDE OF THE SQUARE

SUITS, CAPES DOLMANS

LARGEST SELECTION AND BEST VALUES IN ALL NEWARK

$25

EVEN THE MOST CAREFUL COMPARISON ONLY EMPHASIZES THE VALUES

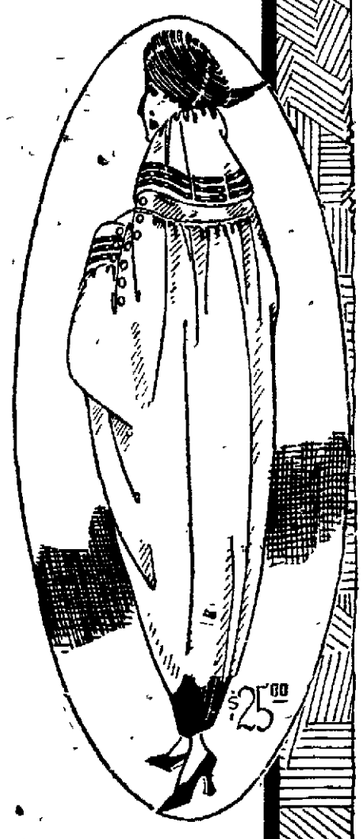

Suits

The noteworthy 5th Ave. New York models are minutely reproduced and the expert workmanship and fit demonstrate the superior quality. High grade suits developed in

GABARDINE
WOOL POPLIN
FINE SERGES
DIAGONALS

Every popular new color Novelty trimming effects, buckles, braids and embroidery—silken vestee effects, etc. Choice $25.00.

Capes

Every new fashionable effect is here—rich, gracefully draped models—innumerable varieties. Plain capes, belted capes, graceful yoke effects, luxuriously braid trimmed—smart coatee models finished with sport pockets and bright buttons. Developed in

FINE SERGES
GABARDINES
VELOURS

This is the big style message of the moment—the opportunity of selecting from newest, "made-to-sell-for $30 to $35 garments at just $25.00.

Dolmans

Full 48-inch length garments, some half lined—others full lined with novelty silks offered in beautiful colors—pekin, taupe, rose, sand, rookie and navy. Fine tailoring, a feature in these dolmans developed in

VELOURS
MANNISH SERGE
WOOL POPLIN

Misses and women alike will find stunning models to please their individual taste and fancy.

NEWARK ADVOCATE

Established in 1820.

Published Daily Except Sunday.
THE ADVOCATE PRINTING CO.
C. H. SPENCER, President.

Terms of Subscription.

Single copy 2c
Delivered by carrier by week 10c

Subscription by Mail.

One month	$ .35
Three months	1.00
Six months	1.75
One year	3.00

Entered as second-class matter March 10, 1882, at the postoffice at Newark, O., under act of March 4, 1879.

Member of the Associated Press.
The Associated Press is exclusively entitled to the use for publication of all news dispatches credited to it or not otherwise credited in this paper and also the local news published herein. All rights of republication of special dispatches herein are also reserved.

GUARANTEED CIRCULATION.
The circulation of The Newark Advocate has been audited by the Audit Bureau of Circulations, the recognized authority on expert circulation examination.

The Newark Advocate will not knowingly publish a fradulent or dishonest advertisement.
In case of any unsatisfactory dealings with advertisers using The Newark Advocate, REPORT AT ONCE to The Newark Advertising Club, Chamber of Commerce, 26½ North Park Place.

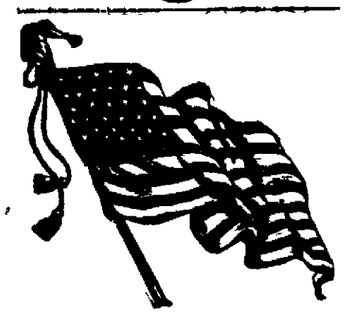

THE ADVOCATE SERVICE FLAG.

★
EDGAR F. ALBRIGHT.
★
WILLIAM ALLSPAUGH.
★
LEO BAKER.

LICKING'S MEMORIAL.

Just as we were about to inquire what has become of the proposition to establish a soldiers and sailors memorial in Licking county, word comes that a meeting of some who are especially interested in the project is to be held tomorrow night. Let's hope that the memorial will take substantial form and be something that will render service to the community. Wouldn't a County Public Library dedicated to our soldiers and sailors and marines be an admirable form of expression? A county library could serve every section of the county and the building itself if designed by an architect of ability and taste would be lasting testimony of the gratitude of the people of Licking county to the men who offered their service in the great war.

MR. EVERETT'S GIFT.

Yesterday's Newark papers announced another substantial gift to the Newark Hospital from Mr. Edward H. Everett—the presentation to this worthy institution of twenty thousand dollars face value of Liberty bonds, producing an annual return of $850.

It was through the generosity of Mr. and Mrs. Everett that the Newark hospital was built. The Everett home at the corner of Buena Vista and Indiana streets was given to the Hospital association together with a substantial sum of cash and ever since the Hospital was built several years ago, Mr. Everitt from time to time has given generous sums of money. This further gift is greatly appreciated by the board of managers, by the trustees and by the public as well. The Newark hospital is rendering good service, it is well managed and is worthy of the generous recognition Mr. Everett has extended.

PHYSICAL DEFECTS.

The National Physical Education Service has just given out at Washington the result of its investigations of physical condition of school boys and girls.

A campaign for state and national action is about to be started to produce a better physical development among young people. This movement will met the contemptuous scorn of the old timers.

"In the good old days" they will declare, "we never had to spend any money on such frills as this. The children got their exercise sawing wood and doing housework and playing ball. Never had to teach 'em how."

Yet the report above referred to finds that 50 per cent of the boys and girls have physical defects that prevent their normal development. If it were possible to correct the greater part of these defects, the productive capacity of the next generation could be greatly increased.

All children in the schools should have physical examinations. Many defects that later become serious can be checked with little difficulty if attended early. The mouth breathing child who is growing up a sub normal weakling can usually be transferred into a strong and vigorous specimen by a simple throat operation. The child with a progressive eye trouble may save his sight if he puts on glasses early enough. Many other defects can be cured by simple exercises and slight operations.

A campaign of physical development for 25,000,000 children of school age is going to cost something. But a very decided improvement in the condition of the next generation ought to increase its productiveness 25 to 50 per cent in all lines of work. It wouldn't cost a tenth of 1 per cent of the product of this country for a year to inaugurate a wonderful nation wide campaign of physical development. To meet the problems and burdens of the future, the world can't go along in the old rutty ways. The physical improvement of the men returning from army service is apparent to everybody. Hardly a man has so far returned to Newark from "over there" or from one of the cantonments who does not show wonderful physical improvement. The attention given to the soldiers' teeth as they entered the service was of great importance and the army drills and food and care did the rest. There is no finer body of men anywhere than our returning soldiers. Everyone of them would doubtless vote for installation of physical education service among the boys and girls of America.

The Columbus Dispatch in an editorial dilating upon the dragging along of the legislative session says it is spending much of its time in useless political wrangling. Continuing it says: "It is making no record that members should be proud of, or which the people of the state can applaud." And we wonder how long the legislators will stand the yoke of the Republican "advisory" committee.

Probably since President Wilson has brought about an amendment to the league draft, recognizing the Monroe Doctrine, his enemies who are more against him and his acts than against the league, will oppose the famous doctrine being included in the constitution. It would be consistent, at least.

Senator Pomerene, whose brilliant speeches have done much toward giving the people of Ohio a thousand understanding of the proposed league of nations and its aims, dares the Republicans in the senate to fail to ratify the treaty and the league.

Senator Harding says that the "inevitable result of any league of nations will be the submerging of the national spirit of the United States." No senator, and "submerging" that occurs will likely happen to the obstinate 39.

Organizations of colored citizens are demanding to know why the Beatty civil rights bill has been buried after passing the house by a large vote. Looks like the G. O. P. has gotten into a "jam."

Of the league of nations the Ohio State Journal says: "There is not a syllable in the charter that need stand in the way of sincere acceptance. And the country is beginning to see it that way."

Watch the round robiners hop on the league band wagon.

SIBERIA.

(Columbus Dispatch.)

Siberia seems to have become an independent state. That is, she seems to have broken away entirely from Russia, although the Bolsheviki government doesn't recognize the break, and to have established a sort of independent government of her own. But things all over Russia are in such a turmoil one does not know today what will take place there tomorrow.

But Siberia is big enough and rich enough to constitute a mighty republic if she can do so. Russia acquired or took the vast region piecemeal, culminating the taking in 1867—the very year she let go of Alaska in our favor. She had to fight many wars with tribes in Siberia before the country was finally brought under her dominion, but she eventually conquered.

We are so accustomed to thinking of Siberia only as a snow clad place to which Russia formerly sent exiles and political prisoners, that it is a surprise to many to be told that Siberia is really a delightful country—with millions and millions of acres of the very finest land and a climate no more rigorous than the climate of many northern countries. As for timber and mineral wealth its vastness is unknown.

Siberia is a splendid wheat country, not unlike our Dakotas, and cattle are profitably grazed on the vast plains. When the country is finally settled up, as it will be some day, it will furnish food for hundreds of millions of people.

Russia saw the necessity for an outlet for the resources of Siberia, and set about building the Trans Siberian railroad, as it is called with a terminus at Vladivostok on the Pacific ocean. Vladivostok is five thousand miles due west of Portland, Oregon. It is thirteen hundred miles northwest of Yokohama, by water. It is the only port on that coast of the Pacific north of China. The word "Vladivostok" means "possession of the east."

There are a number of great rivers in Siberia affording water transportation. There are no great cities in the whole country of course, for cities come with development of the natural resources and these resources have not been developed. When peace comes to the country, however, when men can feel secure in their property rights, cities will spring up, for it is about as certain as anything can be that the resources of Siberia are going to be developed within a few years after the tangled affairs of Russia are straightened out.

SOME A-B-C'S.

(New York Times)

Mr Brockdorff Rantzau says that Germany will stick to the fourteen points, meaning to her own interpretation of the fourteen points. The Paris Matin, expressing the widespread fear of France that Germany will be saved by "imprudent pity," reminds us that in the richest districts of France "there will be no harvest next summer but the crop of crosses on the graves." Le Matin fears, the Germans hope, that because of the undeniable fact that there is a limit beyond which reparation can not be exacted from the German people without killing the willingness to work on which adequate reparation depends, the peace conference may once more hesitate, palter, and finally make some concession to the enemy.

It seems to be time to recall a few quite elementary and obvious facts of current international politics, which ought to be fixed forever in every man's memory, but which we have seen are too easily forgotten. Some of these facts are the following: Germany started the war. France was forced into it against her will by German aggression. Every cent spent by France and England and Italy and America—and Belgium—in fighting the war to victory was an expense directly necessitated by Germany's attack on the world. German industries are still intact, German fields are unravaged. French and Belgian industries have been blotted out and French land made untillable wherever the Germans have been.

Germany made conquered nations and occupied territories pay her war expenses so far as the most ingenious exactions made possible. If she had won, she would have exacted the rest of her war costs from what remained of France and England and Italy and America, and there would have been no more Belgium.

Nobody but Germany dares to deny any of these things, but many people seem anxious to forget them. Let us consider carefully just how much it is possible and expedient to collect from the Germans; but let us not forget that they are responsible for the whole war cost of the world, and that the larger the percentage of that debt we can collect the less injustice will be done to taxpayers of the nations which fought in self-defense. And let us remember that several competent observers declare that, however much the Germans talk, they will sign the peace terms that we impose.

Pointed Observations

You never can tell. The world may make things hotter for the man with a shady reputation than the one with a sunny disposition.—Philadelphia Record.

News must be scarce over there when the news is cabled at 25 cents a word that the former kaiser is getting tired of sawing wood.—Cincinnati Enquirer.

Not only is the money circulating in the United States more than last year, but it is going a good deal faster.—Boston Herald.

"Colossal Blunders of the War." The biggest of them all was made the day the ex-kaiser started the trouble.—Boston Transcript.

Had Villa thought of calling his first bandit band Bolshevists he might have secured a lot of parlor Socialist support in this country.—Chicago News.

Probably one of the hardest things to do in this world is to make father believe a modern trousseau is worth the money.—Dallas News.

The king of Siam is to present a white elephant to President Wilson, but it will by no means be his first.—Cleveland Plain Dealer.

Example is a wonderful thing. The tiger that loses its temper influences the man if it owns it to lose his, too.

"Money talks," quoted the Wise Guy. "Possibly, but it never gives it cold feet," replied the Simple Mug.

A fool and his money are soon parted and so is the man with a bald-headed man and his hair.

The Advocate's MELTING POT

Life after all is but a bundle of hints, each suggesting actual and positive development, but rarely reaching it.—Donald G. Mitchell.

Could You Beat It!

The egg declared, "I feel so fussed
And from the thought so shrink
Of being beaten, that I must
Be addled I sure think."

Mere Fodder.

Aunt Ca'line says—Last nite I hurried up the supper dishes so's I could have a chanst at the Advocate, Zeke having went down town on a errand, but land's sake! I hadn't near got to page four when Toby Shure come. "Ca'line have you the Advocate handy? I'd like to look over it a spell." Handy! An' me a-setting there with it in my too hands! So I handed it over an' he read rite stiddy for awhile an' then says he, "Well Ca'line, you needn't tell me that money is skase." He says "Here is a advertisement from a bank which it says 'Money to lone to farmers for feeding cattle. That looks to me like it was mighty plenty,' he says.

Aunt Ca'line

Lacks Proper Qualifications.

The weather bureau prognosticates a dry summer. The weather bureau has evidently just heard the news.—Cleveland Plain Dealer.

The well known w. b. does often seem to be somewhat behind the times for one who aspires to deal in futures.

Hope Springs Eternal.

We suppose it's too much to hope that Congress would ever do anything really useful but we wish someone would call attention to the crying need of some legislation providing capital punishment for anyone throwing chewing gum on the sidewalk.

Wuff!

"I never saw a ring-tailed squeer
With purple eyes," said Henry,
"But after prohibition's here
I think I'll see a-plenty."
—Luke McLuke.

"I never saw a pink-eyed spy,"
Said William Henry Moore,
"But after first of next July
I'll see 'em by the score."
—Hastings (Neb.) Tribune.

Complaining, though, is no much use!
These very dry decisions
Have forced the stuff that will produce
These odd, fantastic visions.

Did You Know

That the first International Exposition, or World's Fair, of any magnitude was held in the Crystal Palace, London, in 1851? The exposition was opened in Hyde Park, London, by Queen Victoria on May first and closed October eleventh. The Crystal Palace was 1851 feet long and 408 feet wide and covered nineteen acres.

Disillusionment

Our teacher wanted a degree,
But when she tried for a first fall,
She found to her dismay and she
Did not begin to know it all.
—Newark Advocate.

She swore the faculty that turned her down,
She never, never would forget,
And then and there she with a frown
Became a wild-eyed suffragette.

Her woes to all the world she'd tell
And that, sir, most vehemently
Which soon or late, she knew full well
Would gain for her a polecat.
—J. G.

HEALTH INSURANCE.

(Cleveland Plain Dealer.)

The Myers health insurance bill offered in the Ohio legislature is drawn in conformity with recommendations of the commission authorized two years ago to study this form of insurance and old age pensions as well for the workers of this state. In a sense, the measure carries a step further the principle of workman's compensation. It would care for the sick employe and his dependents in much the same way as compensation cares for the injured employe.

It may be doubted whether the bill can be put through at this session, for the legislature is to recess within a few days and may not be inclined to take up a highly controversial issue like this even after it reconvenes. The indications are that certain insurance interests will oppose the passage of the Myers bill, as they did the enactment of the original compensation measures. It is a question to be determined upon its merit and after the fullest consideration.

The idea of health insurance is not new. In a number of states its adoption has been urged as a device to protect the workers and to save society from the vast losses annually incurred through the illness of industrial employes. Certainly much is to be said in favor of such insurance and whatever is to be said on the other side will soon manifest itself.

Money may be the root of all evil, but the wages of sin are sometimes paid in alimony.

No man likes to be thrown in the shade, unless it's by the awning-maker.

PRINCE ALBERT

the national joy smoke

Toppy red bags, tidy red tins, handsome pound and half-pound tin humidors—and—that classy, practical pound crystal glass humidor with sponge moistener top that keeps the tobacco in such perfect condition.

Copyright 1919 by R. J. Reynolds Tobacco Co.

PUT it flush up to Prince Albert to produce more smoke happiness than you ever before collected! P. A.'s built to fit your smokeappetite like kids fit your hands! It has the jimdandiest flavor and coolness and fragrance you ever ran against!

Just what a whale of joy Prince Albert really is you want to find out the double-quickest thing you do next. And, put it down how you could smoke P. A. for hours without tongue bite or parching. Our exclusive patented process cuts out bite and parch.

Realize what it would mean to get set with a joy'us jimmy pipe or the papers every once and a while. And, puff to beat the cards! *Without a comeback!* Why, P. A. is so good you feel like you'd just have to eat that fragrant smoke!

R. J. Reynolds Tobacco Company, Winston-Salem, N. C.

OLD AGE STARTS WITH YOUR KIDNEYS

Science says that old age begins with weakened kidneys and digestive organs.

This being true, it is easy to believe that by keeping the kidneys and digestive organs cleansed and in proper working order old age can be deferred and life prolonged far beyond that enjoyed by the average person.

For over 200 years GOLD MEDAL Haarlem Oil has been relieving the weaknesses and disability due to advancing years. It is a standard old time home remedy and needs no introduction. GOLD MEDAL Haarlem Oil is inclosed in odorless, tasteless capsules containing about 5 drops each. Take them as you would a pill, with a swallow of water. The oil stimulates the kidney action and enables the organs to throw off the poisons which cause premature old age. New life and strength increase as you continue the treatment. When completely restored continue taking a capsule or two each day. GOLD MEDAL Haarlem Oil Capsules will keep you in health and vigor and prevent a return of the disease.

Do not wait until old age or disease have settled down for good. At the first sign that your kidneys are not working properly, go to your druggist and get a box of GOLD MEDAL Haarlem Oil Capsules. Money refunded if they do not help you. Three sizes. But remember to ask for the original imported GOLD MEDAL brand. In sealed packages.

BLISS NATIVE HERB TABLETS

Lack of exercise, poor food; improper digestion and mental worry often cause

SICK HEADACHE

Biliousness, Dyspepsia, Constipation and Stomach disorders. Bliss Native Herb Tablets are a great

Kidney and Liver Regulator

For 30 years recognized as the only standard herb remedy. Safe, gentle and certain. Get the genuine. Every tablet contains this trade mark. Price $1.00 per box of 200 tablets.

Sold by leading druggists and local agents everywhere.

Effective, Low Priced Advertising—Advocate Classified Ads Cover the Field

Take Hood's Sarsaparilla

This Spring To Purify Vitalize and Enrich Your Blood
Create Appetite, Give Strength

Your Eyes A Wholesome, Cleansing, Refreshing and Healing Lotion—Murine for Redness, Soreness, Granulation, Itching and Burning of the Eyes or Eyelids; "2 Drops" After the Movies, Motoring or Golf will win your confidence. Ask Your Druggist for Murine when your Eyes Need Care. M 18
Murine Eye Remedy Co., Chicago

King's For Easter Footwear For Everyone

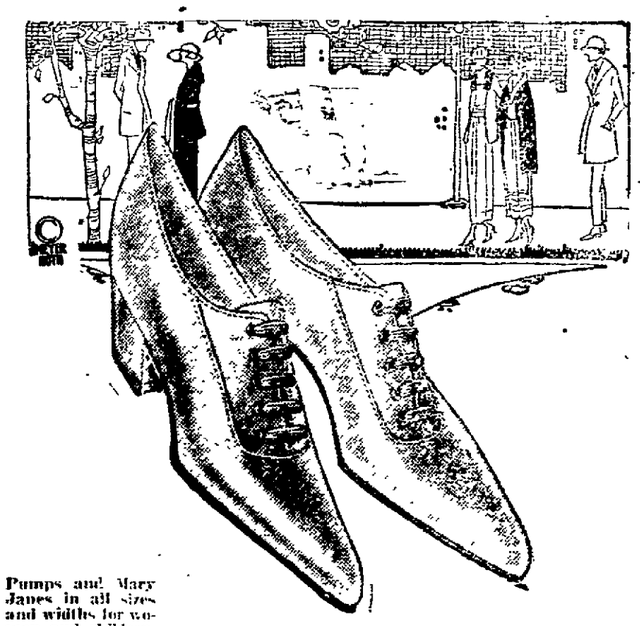

Pumps and Mary Janes in all sizes and widths for women and children.

Leaders In Quality—Style and Value Since 1830

YOU are aware that quality, style and value are some of the reasons why you should buy your footwear for the entire family at King's—but another very important reason is fit and comfort—our large range of all sizes and widths enables us to fit you perfectly, which means more service and more comfort.

You want your Easter footwear whatever it may be to be of good style—a splendid quality and full value for your money—you get it at King's every day in the year.

FASHIONABLE STYLES IN WOMEN'S SHOES

in both high and low models—including pumps and Oxfords—in all the leading style heels, such as the military heel, the Cuban heel—the Louis heel in all the patent leathers, black kids and brown kids; just the styles and quality you will be proud to wear for Easter and you will like the price too when you come in and see them.

White Footwear for stylish women, in those stylish durable Eye cloth—in all widths from A to D—in the famous Vaughn's white grey scies and heels—just the shoes you have been wanting at our prices.

FOOTWEAR FOR THE GROWING GIRL

In beautiful English perfect fitting Oxfords of fine quality, brown Russian calf. Then there are those stylish black patent leather pumps also the special in all width, for A to D in low heel in rounded toe. You will be pleased with the style and any of these.

STOUT FOOTWEAR FOR STOUT BOYS

Showing a full and complete line of boys' strong and big boys' shoes in English and blucher styles. The very best for the boys' strong shoes the entire shoe with rubber heels, for the perfect [illegible] all the good models and styles for boys, the kind that are the best value.

SHOES FOR ALL THE CHILDREN

Both large and small—the kind that give good service—hold their shape and make the feet grow natural shape—also play sandals and Oxfords have just arrived in large quantities—which make our collection up to King's standard.

ALL KINDS OF FOOTWEAR FOR MEN AND YOUNG MEN

Our stocks are right at their best as many late models have been added within the past few days—all from the best well known makes in America—if there was better footwear to be had for you we would have it.

Showing all the latest models in both high and low styles—in calf skins—in gunmetals—in vici kid low shoes in the Harvard and Yale lasts—in Russia calf—you will want a pair of those Aerial low shoes—the most comfortable with the perfect case on the foot. Ask us to show you the New Aerial.

WEST SIDE OF SQUARE

KING'S

IT PAYS TO TRADE WHERE CASH WINS

AMUSEMENTS

AUDITORIUM.
"Heart of Humanity."

The noble sacrifice of a little wife who left the picturesque beauty and quiet of a home among friends in a little community in the Canadian Northwest to minister to the wants of homeless and orphaned children during the days when the flaming torch of Prussian ruthlessness was being carried by war-maddened hordes over the once-beautiful valleys and hills of France and Belgium, is the dominating theme of "The Heart of Humanity," the eight-reel production by Allen Holubar in which Dorothy Phillips scores the most distinctive triumph of her screen career.

This feature will be presented at the Auditorium theatre for three days, starting today, with a supporting cast of more than ordinary excellence, including such favorites as William Stowell, Robert Anderson, Margaret Mann, Pat D'Malley, Walt Whitman, George Hackathorn, Gloria Joy, and others. The story of the play is by Allen Holubar and Olga Scholl and was adapted for the screen by Mr. Holubar.

Four screenings dail will be given, starting at 1:30, 3:30, 7 and 9 p. m. The prices for this engagement are within reach of all and are much lower than they were in other cities.

At the Auditorium Today, Friday and Saturday.

"The Amazing Wife."

For three months Cicely Ashton had played the imposter, had kept up the pretense that she was the widow of Lieut. John Ashton, killed in action, instead of the widow of John Ashton, laborer, killed in a disgraceful brawl. Many times she had been on the verge of confessing the deception, but Lieut. Ashton's parents had come to love her for herself, and she shrank from adding another wound to the grievous one that Fate had dealt them.

Then Lieutenant Ashton returned—another error in the casualty lists, another brave soldier thought to be dead who had really survived the Hun's murderous fire. But not many have come back to find a widow where they had left no wife!

That is the situation on which "The Amazing Wife, Mary MacLaren's latest Universal Special Attraction, is built. The picture, which is described as emotional in the extreme, will be seen next Sunday at the Auditorium theatre.

A comedy is also promised.

"Oh, Boy."

"Oh, Boy," the fourth New York Princess theatre musical comedy success, is announced by F. Ray Comstock and William Elliott as the attraction at the Auditorium next Tuesday night. The book and lyrics of "Oh, Boy" are by Guy Bolton and P. G. Wodehouse and the music is by Jerome Kern. "Oh, Boy" is the fourth and the best of the New York Princess theatre musical productions that have included "Nobody Home" and "Very Good Eddie." It is smart and bright and has the unmistakable quality of excellence so rare in musical comedies. In the special organization which will play here will be Lavinia Winne, Theodora Warfield, Helen Dubois, Anna Little, Harry Myers, Franklyn Graham, Thomas C. Leary, J. E. Rome and Johnnie Philliber.

Among the song hits in "Oh, Boy" are "Let's Make a Night of It," "You Never Knew About Me," "A Package of Seeds," "An Old-Fashioned Wife," "A Pal Like You," "'Till the Clouds Roll By," "A Little Bit of Ribbon," "The First Day of May," "Koo-La-Loo," "Rolled Into One," "Oh, Daddy, Please," "When It's Nesting Time in Flatbush," "Words Are Not Enough," and "Flubby Dub," the Cave Man."

Seats go on sale Saturday morning.

LYRIC.

It will be good news to theatregoers to learn that the famous Lafreane Comedy company with Clyde C. Cole and dainty Mina Lafreane, now on their eighth annual tour will be the attraction at the Lyric theatre commencing next Monday, April 21, and the engagement to run for all week, giving a complete change of comedies, dramas and high class vaudeville. The opening play for next Monday will be "Billy's Best Girl," a three-act comedy drama, with feature vaudeville between acts.

GEM.
Friday.

A new entertainment for the tired business man and woman—and everybody else—has been conceived for the silversheet in "The Little White Savage" which is coming to the Gem theatre, Friday.

"The Little White Savage," which stars Carmel Myers, is neither drama nor comedy, nor is it burlesque as we know it. But it is a combination of the three with a dash of delicious satire and a lift of ridicule at everybody thrown in for good measure.

It all happened when a country editor doubts the genuineness of "The Little White Savage," the "greatest show's" star freak, supposedly taken from Sir Walter Raleigh's "Lost Island" in the Atlantic. Then Larkey, the owner, and Kerry Byrne, "former New England pastor," but now the circus partner, tell the newspaperman the story of "the little white savage's" abduction from the island and how she disrupted the peace of Kerry's New England parish by her startling appearance there.

ALHAMBRA.
"Never Say Quit."

George Walsh in his latest Fox feature, "Never Say Quit," drew good crowds to the Alhambra yesterday. It is a good story and with a good cast, it gives the greatest of satisfaction. The last showings are seen this evening. The story tells from the very beginning Reginald Jones made a big mistake. He was born on a Friday, and it was Friday the thirteenth, to boot. The clock struck thirteen minutes past the thirteenth hour, so the jinx got the upper hand from the moment Reginald drew his first breath.

Romantic Reginald is brought sharply in contact with the jinx at a chauffeurs' ball, which takes place at 113 West 13th street. There he gets into a scrap over a girl and flattens a bruiser who has cauliflower ears. He jumps out of a window and escapes via housetops before the cops arrive.

Good luck seems to beckon when a rich aunt dies and leaves him a fortune. But not for Reginald! He must come come to her funeral in order to get the money, and the jinx sees to it that he never gets there. On his way he is robbed by pickpockets, his eyes are blackened, and he is bruised and walloped until he thinks his head is in his shoes. He misses his train after many harrowing adventures, and so the fortune goes to charity.

To replenish his empty wallet, Reginald sets out on a voyage after sunken treasure. Adventures befall him again, for the crew turns out to be a gang of crooks. They are bent on robbing a millionaire and his daughter, who are on board.

Reginald saves the millionaire and his daughter from the dire fate the crew has in store for them. He wins the girl's hand and heart and soul, and in matrimony he believes he has conquered the jinx at last. But a year later Reginald and his wife are blessed with triplets, and Reggie, superstitious cuss, ventures to believe that the jinx has had something to do with that.

Houdini in the eighth episode of "The Master Mystery," is an added feature and in it some of his most thrilling moments ar eseen.

Houdini Escapes Again.

An escape from bonds of barbed wire while lying in the path of a flow of seething acid, is one of the stirring stunts accomplished by Houdini in the eighth episode of B. A. Rolfe's super serial, "The Master Mystery," which will be shown at the Alhambra theatre today for the last times.

To a mortal or ordinary skill such a stunt would be impossible; yet Houdini accomplishes it in full view of the camera without suffering any harm beyond the rent of the clothes he wears.

"Hidden Fires."

Mae Marsh in a dual role—it had to be! Ever since the delightful little star gained her first laurels on the screen she has yearned for a play—in every way up to the Mae Marsh standard—that would give her two characters to portray. She has it in "Hidden Fires," her latest Goldwyn picture, which comes to the Alhambra theatre tomorrow for two days. And in no production of her successful career has "the whim girl of the screen" given more of her remarkable personality and her renowned talents than she does in the roles of Peggy Murray and Louise Parke in "Hidden Fires."

Her inimitable way of turning her audiences from tears to smiles in a flash is duplicated in her sudden transformation from Peggy Murray, a poor clerk at a hotel news-stand, to Louise Parke, a pampered daughter of wealth. Perhaps her greatest achievement in the play is her startling performance when, as Peggy Murray, she comes face to face with her other self, Louise, apparently dying of lonesomeness—grieving for a sight of her mother at whose side Peggy has usurped her place.

"Skyland."

Artists, photographers, and scientific men who are interested in the effects of light upon photographic negatives will have an unusual treat beginning tomorrow at the Alhambra theatre, when the premier presentation is given of the new Prizma films in natural colors. The subject is "Skyland," and from an artistic standpoint the film is a distinct success.

By the new Prizma process no artificial coloring is added to the film. Especially designed cameras built in the Prizma laboratories register the exact tone and color values so that they are accurately reproduced in the negative. These colors are all retained in the positive print and are projected on the screen as they actually appear in nature. Not only are the more striking colors shown but also the more delicate blendings of tone sand tints that give the subject a richness and realism that indicate a distinct advance in the art of color photography.

"In for Thirty Days."

May Allison, the fascinating Metro star who will be seen as a bride in "In for Thirty Days," a clever comedy-drama from the pen of Lieutenant Adjutant Luther Reed, U. S. A., which will be the attraction at the Alhambra theatre on Sunday for a day's engagement, wears a wreath of real orange blossoms on her bridal veil.

These blossoms, picked just before the beautiful young star was ready to appear before the camera, grew on a large orange tree which was in full flower just outside the studio door.

A comedy is also promised.

"When Men Desire."

Ultra-modern love-making is done in aeroplanes. "When Men Desire," the Theda Bara super-production, will show just how it is done. This William Fox photoplay, which comes to the Alhambra theatre Monday, is a film packed with adventure, which ends in an elopement via the clouds.

Theda Bara plays the part of an American woman who tries to escape out of Germany. But since she is of German ancestry, the German government tries its best to make her escape impossible.

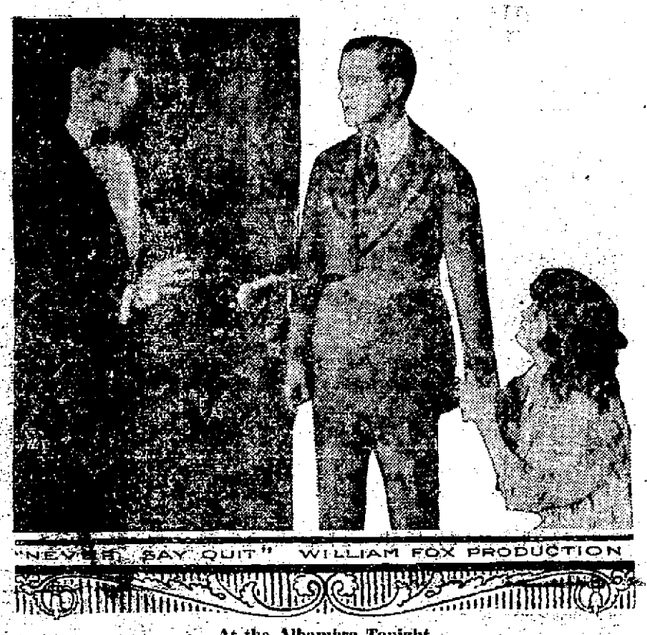

At the Alhambra Tonight

GRAND.
"Two Women."

Anita Stewart in "Two Women" by James Oliver Curwood, will be seen at the Grand next week. This is a dramatic masterpiece, which Miss Stewart handles with tremendous dramatic force, directed by Ralph Ince.

"The Lion and the Mouse" has been postponed as some prints have been lost or stolen. It will come later.

No man wants to buy a pig in a poke, especially at the present price of ham and bacon.

Every Other Person Has Seborrhea

Nearly everyone suffers from the **scourge of seborrhea.**

But there is no need for people **longer to have** dandruff and falling **hair.**

Famo stops seborrhea and ends **falling hair and** itchy scalp.

It destroys the seborrhea germ **by penetrating** to the hair glands.

A healthy scalp results and vigorous **new hair** grows.

Famo contains no alcohol to dry the **scalp and** cause grayness.

It is sold on a positive money-**back basis.** If you are not satisfied **with the** results of the large **bottle which** costs One Dollar, **your money** will be returned.

There is also a small bottle of **Famo at 35 cents.** Famo is **sold at** all toilet **goods** counters and applications **may be** had at the better **barber shops.**

Seborrhea is a morbidly increased flow from the sebaceous glands of the scalp. The seborrhean excretion forms in scales and flakes and is commonly known as dandruff.

Mfd. by The Famo Co., Detroit, Mich

ERMAN'S ARCADE DRUG STORE
Special Agents

Alhambra

Today—Last Times

Never Say Quit

Until you see the latest GEORGE WALSH comedy. After that you'll never have the nerve to say it, for you'll see that no matter how bad luck has been with you, it's been even worse with

Geo Walsh

A WILLIAM FOX PRODUCTION
Also

HOUDINI

In Eighth Episode of
"The Master Mystery"

UTICA R. D. NO. 2.

Mr. and Mrs. O. S. Letts are moving this week to Centerburg, being unable to secure a suitable residence in Utica at present.

Mr. and Mrs. Fred Iden and son Randolph of Newark visited with her parents Mr. and Mrs. M. E. Catt last week and enjoyed the fishing along old Licking.

Mrs. Floyd Chrisman of Appleton was the week end guest of W. A. Chrisman and family.

Mrs. R. H. Spiker visited with her aunt Mrs. Anna McConnell at Newark Saturday.

Miss Cecil McClintock who is ill with the flu is improving slowly.

Carl Norris of Newark was the guest of Frank B. Loyd and family last week.

Mrs. T. E. Athey of Columbus is visiting with her parents Mr. and Mrs. C. S. Williams and other relatives.

Mrs. Rosa B. Mason and family of five children are all ill with the influenza.

The farmers are taking advantage of the unusually favorable weather and are getting more plowing done than ever before.

Wheat in this vicinity is showing the best prospect for a bumper crop in our memory.

AUDITORIUM

TUESDAY, APRIL 22ND.

PRICES—$1.50, $1.00, 75c, 50c, War Tax Extra.
SEAT SALE SATURDAY. MAIL ORDERS NOW.

THE COMSTOCK-ELLIOTT CO. Presents
THE SMARTEST AND BRIGHTEST OF ALL MUSICAL COMEDIES

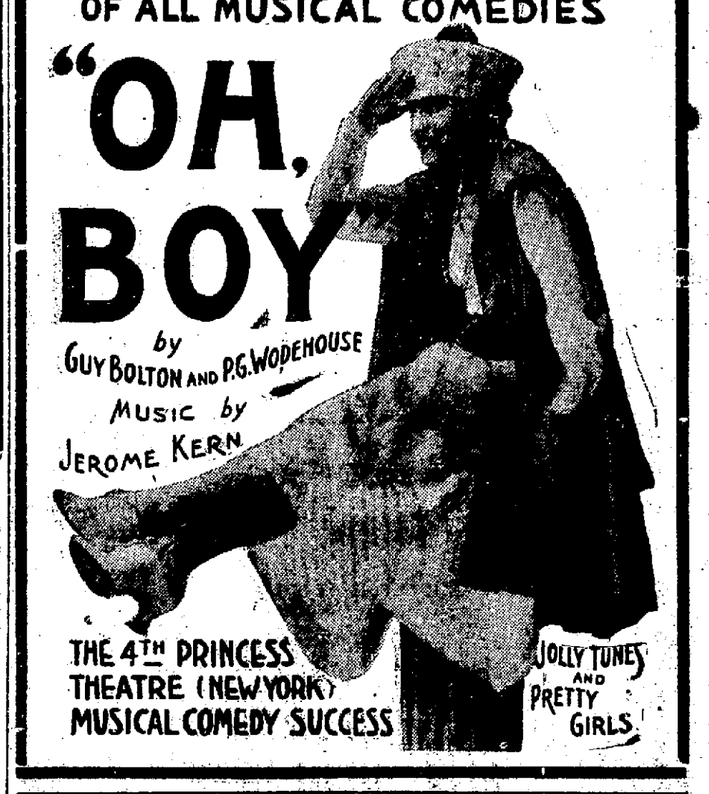

Secretary of War Baker

S a W

"The Heart of Humanity"—the picture that has set all New York talking—the picture that will live forever. He gave us permission to publish his statement.

The Heart of Humanity

THE PICTURE THAT WILL LIVE FOREVER

Here's what the Secretary Said:

"It is a valuable picture, and brings to us in a forceful manner the sacrifices which were made both at the front and at the fireside to free the world and place love in its rightful place. The picture touched me deeply, and I hope that it will help in bringing about some sort of 'League of Nations,' which wil chain the hyena gone mad with lust and ambition."

3 Days, Starting Today
1:30, 3:30, 7 and 9 P. M.
PRICES—25c, 50c

GRAND

THURSDAY—FRIDAY
Franklin Farnum and Helene Chadwick
—IN—
Go Get 'Em Garringer

A Red Hot Western full of everything you wish for, as when Garringer was put on the trail of the arrow gang of bandits, things commenced to happen, mostly very unpleasant for the gang.

"PATHE REVIEW"

—COMING—
ANITA STEWART IN "TWO WOMEN"

The Dolly Sisters in "The Million Dollar Dollies"
Broadway's Famous Dancers

"And The Children Pay"
A wonderful production in Eight reels.—Watch for dates later.

GEM--TONIGHT

WM S. HART
—IN—
THE TIGER MAN

A Paramount Picture in Five Great Parts, Produced by Thos. Ince. Also An L-Ko Comedy.

—TOMORROW—
Bewitching
Carmel Meyers
—IN—
"THE LITTLE WHITE SAVAGE"

This is a Good One. Don't Miss It.
Added
A NESTOR COMEDY AND THE "HEARST NEWS"

Alhambra

Friday and Saturday

One of the Biggest and Best Programes of the Season

3—FEATURES—3

MAE MARSH
In the Goldwyn Feature
HIDDEN FIRES

A beautiful girl outwits grim fate.

PRIZMA

The latest in colored photoplay

And for laugh-seekers, a two-reel Mack Sennett-Paramount comedy.
"HIDE AND SEEK DETECTIVES"

Lyric-Today

The Hoosier Girls
IN THE FUNNY COMEDY
Oh, Mable Be Careful
A BRIGHT AND BREEZY MUSICAL COMEDY

Change of program tomorrow
JACK THE RIPPER AND COUNTRY STORE

COMING NEXT WEEK
La Reane Stock Co.
AND SUPERIOR CONCERT BAND

There may be bricks without straw, but an iced drink always tastes better through one.

Before oiling a floor, be sure it is absolutely clean.

MISS THEODORA WARFIELD AND THE LADIES OF THE CHORUS IN A SCENE FROM "OH, BOY," THE MUSICAL COMEDY SENSATION, WHICH COMES TO THE AUDITORIUM APRIL 22

WHISTLE

—the pep of pure sugar and fruit in bottles.

--The-- CONSUMERS PRODUCTS CO.

Exclusive Bottlers of "Whistle"

After tests and examinations covering the best part of a year, going into a dozen states and investigating every soft drink of excellence. The Consumers Products Co. unanimously decided on 'Whistle' and have expended many thousands of dollars in equipping their plant with the finest: newest and best bottling machinery possible to buy.

In the production of "Whistle" human hands do not touch either the ingredients or the bottles themselves until they are capped and labeled ready for use. A master-machine, almost human in its ingenuity, fills, caps and labels 50,000 bottles of "Whistle" every day. The Consumers Products Co.'s soft drink bottling works equipment is regarded as one of the finest in the United States.

ON SALE TODAY

"Whistle" is the "pep" of pure cane sugar and fruit in bottles. It cannot possibly be "Whistle" unless it is bottled by the whistle process Note how cloudy it is in the bottle --- how rich in substance --- how fruity in flavor.

Sugar energy made the American soldier the wonder of the world. Sugar energy is the energy of tropical suns stored by nature in the sugar crystal and released by the "Whistle" process for the delight of mankind. The child understands this at once—the adult learns it from experience. By reason of its wholesomeness, its excellence and purity, "Whistle" is entitled to a trial by everybody.

—THE—

Consumers Products Co.

Successors to The Consumers Brewing Co.

Exclusive Bottlers for Newark and Vicinity. Order Department Both Phones: Auto 2182 and 1697, Bell Phone 82

SAVE YOUR HAIR! A SMALL BOTTLE STOPS DANDRUFF

Every bit of dandruff disappears and hair stops coming out.

Try this! Your hair appears glossy, abundant, wavy and beautiful.

Thin brittle, colorless and scraggy hair is mute evidence of a neglected scalp; of dandruff—that awful scurf.

There is nothing so destructive to the hair as dandruff. It robs the hair of its lustre, its strength and its very life; eventually producing a feverishness and itching of the scalp, which if not remedied causes the hair roots to shrink, loosen and die—then the hair falls out fast. A little Danderine tonight—now—any time—will surely save your hair.

Get a small bottle of Knowlton's Danderine from any drug store or toilet counter for a few cents, and after the first application your hair will take on that life, lustre and luxuriance which is so beautiful. It will become wavy and fluffy and have the appearance of abundance an incomparable gloss and softness; but what will please you most will be after just a few weeks' use, when you will actually see a lot of fine, downy hair—new hair—growing all over the scalp.

Danderine is to the hair what fresh showers of rain and sunshine are to vegetation. It gets right to the roots, invigorates and strengthens them. Its exhilerating and life-producing properties causes the hair to grow long, strong and beautiful.—Adv't.

Dandruff Surely Destroys The Hair

Girls—if you want plenty of thick, beautiful, glossy, silky hair, do by all means get rid of dandruff, for it will starve your hair and ruin it if you don't.

It doesn't do much good to try to brush or wash it out. The only sure way to get rid of dandruff is to dissolve it, then you destroy it entirely. To do this, get about four ounces of ordinary liquid arvon; apply it at night when retiring; use enough to moisten the scalp and rub it in gently with the finger tips.

By morning, most if not all, of your dandruff will be gone, and three or four more applications will completely dissolve and entirely destroy every single sign and trace of it.

You will find, too, that all itching and digging of the scalp will stop, and your hair will look and feel a hundred times better. You can get liquid arvon at any drug store. It is inexpensive and four ounces is all you will need, no matter how much dandruff you have. This simple remedy never fails.

(Advertisement)

BIG SHOE BILLS CAN BE CUT

"I will always wear shoes with Neolin Soles," writes Mr. M. Newman of the I. Newman Mfg. Co. of Minneapolis. "They are superior soles in every way, waterproof, more comfortable and more durable. After many months of wear they remain in good condition."

Mr. Newman, and millions of others, have found that the answer to the shoe-bill problem lies in getting soles that wear a long time—Neolin Soles.

They are scientifically made, very tough and yet have the other qualities that soles should have—comfort and absolute waterproofness. Get Neolin-soled shoes for your whole family. They are found nearly everywhere and in all styles. Have worn shoes repaired with Neolin Soles. They are made by The Goodyear Tire & Rubber Company, Akron, Ohio, who also make Wingfoot Heels—guaranteed to outwear any other heels.

Neolin Soles

Trade Mark Reg. U. S. Pat. Off.

RED BLOODED PEOPLE LIVE THE LONGEST

Red blooded people retain their youth and vigor until late in life because red blood ages slowly.

A child with impure blood seems old, while an old man with pure red ironized blood seems young.

Impure blood clogs the system with waste matters, rapidly ageing body, mind and spirit.

Pure blood is red blood, rich in Iron and Phosphates with power to rid itself of waste matter and able to carry life-giving oxygen to every cell and nerve. It makes both young and old bright, happy, keen, and interested in life. This is the blood you need, every day of your life, the rich red blood made by pure food, fresh air, restful sleep and "Phosphated Iron the red blood and nerve builder".

Phosphated Iron enriches your blood and nerves, putting them in shape for work. Improves your color, increases your appetite and gives you strength, vigor and power to enjoy both work and pleasure, makes you feel like doing things once more.

Phosphated Iron is prescribed by leading doctors for all who are worn out, run down, nervous, weak and thin blooded people in all walks of life, they have learned to depend on it for honest results.

Special Notice—To insure physicians and their patients receiving the genuine Phosphated Iron, we have put in capsules only, so do not allow dealers to substitute pills or tablets, insist on the genuine, in capsules only.

For sale by Evans' drug store and leading druggists everywhere.

DOCTOR JACKSON'S

Digestive and Liver Powder

How about an old fashioned "boiled" dinner? Can't eat it on account of your stomach? Use this powder and find ready relief.

Price 60c and $1.00 at all druggists. Send 3c stamp to The Jackson Medicine Co., Zanesville, O., for sample package.

WILSON TREATED PROBLEMS WITH GREAT SYMPATHY

Lloyd George Commends American President's Work at Paris.

PREMATURE PUBLICATION OF TERMS WOULD BE BLUNDER

Says Such Action Would Encourage Resistance of Germany.

London, April 17.—Premier Lloyd George, in his address before the house of commons yesterday, strongly condemned the factions which have sought to create dissentions among the allies at the peaceconference. He declared that unity of purpose was as important at the peace conference as it was one the battlefield.

The premier made a vigorous attack upon those who had "attempted to sow dissension, distrust and suspicion between the nations whose cordiality and good will toward each other was essential."

He could not conceive of a worse crime, he declared, at a time when nothing could save the world but keeping the nations together. It is not true that the United States and Europe have been at variance, Mr Lloyd George declared, adding that no one could have treated more sympathetically the peculiar problems and special susceptibilities of Europe than President Wilson.

The premier deprecated attempts to create discensions among the delegates. The delegates, said Lloyd George, had never forgotten what France had gone through and they had not forgotten to what she was entitled—not merely security against repetition of the German attack but to feel a sense of security against it. The conference had come to a unanimous conclusion on all the questions before it, including a decision that to publish the peace terms before they were discussed with the enemy would be a first class blunder. Then premature publication, he contended, could only serve to encourage the resistance of the enemy.

Mr. Lloyd George denied that he was trying to escape the declarations he made during the general election campaign. Germany pay, he declared, had been concurred in by all theparty leaders.

The premier said he had not come to the house of commons to ask release for any pledge he had given.

"I am here to say that every pledge we have given is incorporated in the demands put forward by the allies," he asserted. "We stand by them because we believe they are just. We want a peace that is just, not vindictive. We want a stern peace, because the occasion demands it, but it must be designed not to gratify vengenance but to vindict justice.

"Every clause and every term in the condition must be justified. Above all, we want to protect the future against a repetition of the horrors of this war."

The premier said he was going back to Paris if the house wanted him to go. Whoever went he declared, must have the full confidence of the parliament and carry out his pledges to the utmost of his power and conviction.

"The premier sharply critized certain newspaper attacks that had been made in connection with the peace conference, saying:

"When this kind of a disease is carried to a point of sowing dissention between great allies whose unity is essential for the peace of the world, when an attempt is made to make France distrust Great Britain, France to hate America and America to dislike France and Italy, not even that kind of a disease is justifiation for so black a crime against humanity."

Questions that had never been heard of before the war had nearly produced a conflict between two of the allied states, Mr. Lloyd George continued, and there were a number of such questions. But, he added, after all it was quarrels over small states which had made the great war. He spoke of the difficulties in the Balkans and added:

"One of the features of the present situation, owing to the breaking up of the central empires, is that central Europe has been Balkanized into small states. Care must be taken least causes of future unrest be created by the settlement made."

The question of Russia was one of the most complex problems ever dealt with by any body of men, Mr. Lloyd George pointed out. One difficulty was that there was no Russia.

"There is an organization controlling central Russia but there is nobody who can say it is even a de facto government for the whole of Russia," he declared. "Even if we could under any circumstances recognize the Bolsheviki government, we cannot recognize it as the de facto government in Russia. It is just like a volcano which is still in eruption, and the best we can do is to provide security for those dwelling on its remotest and most accessible slopes, and arrest the flow of lava so that it shall not scorch other lands."

After saying that there was no question of recognizing the Russian soviet government and that such a proposition had never been discussed or even proposed, the premier said it was a fundamental principle of British foreign policy never to interfere with the internal affairs of other countries. The government of Russia was a matter for the Russian people.

It was at this point that the premier declared that it was not the duty of the British government to commit the country to gigantic enterprise in order to improve Russian conditions, much as the government deplore those conditions, pointing out that Russia was a country very easy of invasion but a very difficult one from which to withdraw.

"I would rather leave Russia Bolsheviki until they see their way out of it rather than see Great Britain landed in bankruptcy," explained the premier, who added that this would be the surest road to the spread of Bolshevism to England. "My earnest conviction is that military intervention in Russia would be an act of the greatest stupidity," he declared.

"Our policy is to arrest the flood of the present forcible eruption of Bolshevism into allied lands and for that reasons we are organizing all the force in allied countries converging on Russian territory from the Black sea to the Baltic. If the Bolsheviki attack any of our allies this our business to defend them.

"This is our policy but we want peace in Russia. The world will not be possible as long as Russia is torn and rent by civil war.

"It is our policy to make peace among the warring nations not by recognizing one party but by inducing them to come together with a view to setting up some authority in Russia which would be acceptable to the whole Russian people and that the allies could recognize as their government."

He did not despair he said, of a solution being found.

After declaring that reliable information showed that although the Bolsheviki armed force was apparently growing, "Bolshevism itself was gradually waning and breaking down before the resistless force of economic facts," the premier said that when Bolshevism disappeared then would come the time to re-establish peace with Russia.

"We must have patience," he warned, "because we are dealing with a people misgoverned for centuries. There are unmistakable signs that Russia is emerging, and when she is once more sane and normal the allies should make peacewith her."

In answering questions propounded by John R. Clynes, labor leader, whether approaches for peace had come from Russia, the premier said:

"We have had no approaches of any sort or kind."

SHEPHERD VALLEY.

Floyd Norris called on Charley Kidwell, Sunday.

Mr and Mrs. C. A. Weekly and family visited at the home of Mrs. Sarah Priest and family Sunday.

Charley Kidwell was a Newark caller last Saturday.

Logan Priest made a trip to Black Run last Wednesday.

Miss Pearl Dunn spent Sunday with Pearl Miller.

Mrs. Marion Dunn called on Mrs. Howard Priest Sunday afternoon.

Mrs. Nellie Priest called on Mrs. Sarah Priest and family Tuesday.

Dress-Up for Easter

The New Easter Footwear Styles for Men, Women and Children Specially priced At Our New Location West Side of the Square

HUNDREDS of people have been getting first hand information already regarding the new Spring and Easter styles by a careful inspection of the many models now on display at our new location on the west side of the square. There is now no further need for speculation as to what is correct in footwear—these authentic styles represent the final word from the leading style centers.

In our showing we include the following shoe values for men, women and children—all specially priced for Easter.

MISSES AND CHILDRENS NEW FOOTWEAR FOR EASTER

Children's first step shoes and pumps in patent and kid leathers—specially priced for Easter at only **98c**

Misses' dress oxfords in patent kid and brown, specially priced for Easter at—pair only **$2.90**

Children's white canvas slippers and oxfords, specially priced for Easter at—pair, only **$1.48**

Children's baby doll pumps in brown, black patent and grey, specially priced for Easter at—pair only **$1.48**

Stylish Easter Footwear for Women

Women's dress oxfords in elegant patent leather with long tapering vamp, Louis heel, specially priced for Easter at . . . . **$3.90 and $5.90**

Women's smart low cuts in patent leather and brown kid military heel, specially priced for Easter at . . . . **$2.90 and $3.90**

Women's high grade dress boots in grey, black and brown kid, specially priced for Easter at . . . . **$3.90 and $4.90**

Women's white canvas pumps and oxfords in very attractive styles, high and low heels specially priced for Easter at . . . . **$1.90 and $2.40**

Women's dress pumps in patent and dull leathers, very stylish, specially priced for Easter at—pair, only . . . . **$3.40 and $3.90**

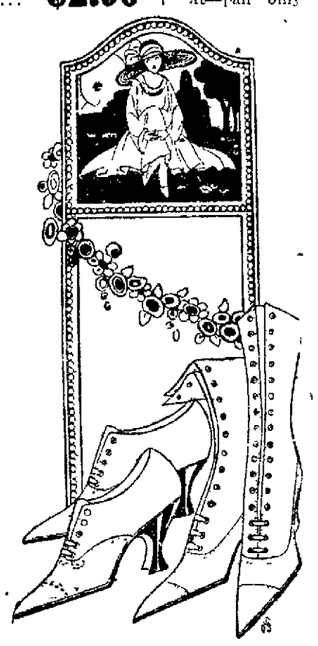

Stylish Easter Footwear for Men

Men's rich dark mahogany dress shoes, stylish and comfortable, specially priced for Easter at—pair, only . . . . **$4.90 and $5.90**

Men's dress oxfords in black and brown, many styles and kinds, specially priced for Easter at—pair, at . . . . **$3.90 and $5.90**

Men's gun metal English dress shoes, a real bargain—for for Easter at—a pair **$4.50**

Men's dress shoes in button and blucher styles specially priced for Easter at—pair, only . . . . **$2.90 to $4.90**

Boys' brown English dress shoes very stylish and serviceable, specially priced for Easter at—pair, only **$3.40**

West Side of the Square — **Rattenberg's** NEWARK-OHIO. — 2 Doors North of Woolworth's

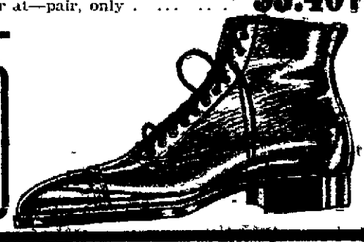

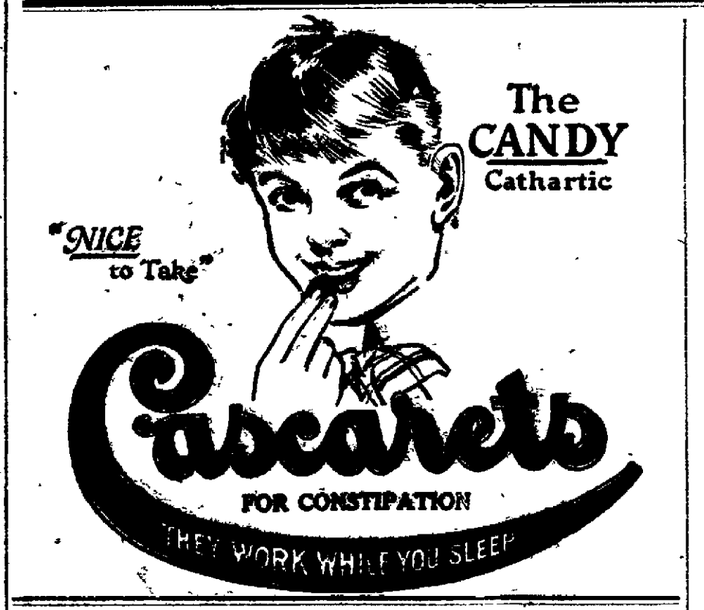

(Advertisement)

LA-MAY FACE POWDER IS HARMLESS TO THE MOST DELICATE SKIN

Now you can use a pure face powder that is guaranteed not to injure the most delicate baby skin. It will not cause enlarged pores, blackheads and irritations. And it really stays on better than any other face powder. It does not contain white lead or starch, rice powder (Poudre de Riz) to make it stick. While lead poisons the skin and rice powder turns into a glue paste that encourages enlarged pores, blackheads and rice powder pimples. The specialist who makes this improved powder uses a medicinal ingredient that doctors use to heal the skin. In fact this new powder helps to prevent and reduce enlarged pores and pimples. It is also astringent, discouraging baldness, crows feet and wrinkles. Because it is pure and because it stays on so well this La may powder (French Poudre L'Ami) is now used by over a million American women. The large size is only fifty cents and the trial size is twenty five cents. Remember La may is guaranteed absolutely pure. Five thousand dollars reward is offered any chemist who finds it contains white lead or rice powder. Refuse substitutes. You common sense will tell you that when you are offered a substitute it is sure to be a dangerous one. Why bother trying to sell an inferior powder? It pays a big commission. Why not use this amount? Pure La may and see how splendid it is. Let the new complexion creation understand. It is so quickly became the most popular beauty powder sold in New York. Save this notice. La may Rouge is also pure.

On the Highway is where we reckon Kelly-Springfield mileage—not over the adjustment counter.

As a concession to a popular prejudice that a tire must be guaranteed—

Kelly-Springfield Tires

are guaranteed, too, for 5000, 6000 and 7500 miles according to size and type. But that means nothing to you. So many of them go 8000 and 10,000 miles that the "guarantee" need n't worry you.

NEWARK AUTO SUPPLY COMPANY

TRACEY AND BELL

77 EAST MAIN ST. OPPOSITE NEW POSTOFFICE

Island Refining Corporation

7% TEN YEAR GOLD BONDS.

7% Interest Plus Annual Distribution of 20% of Company's Net Profits.

PARTICIPATING FEATURE—In addition to 7% interest, holders will be entitled to a pro-rata share of an annual distribution of 20% of the net earnings for the preceding calendar year. This additional distribution is conservatively estimated at over 8¾% on the bonds, or a total annual return of 15¾% on the investment.

PROPERTY—The company is engaged in erecting three refineries, one at Palo Blanco, Mexico; one in Cuba, and one on the Gulf Coast, with a combined capacity of 5,400,000 barrels of crude oil per annum. An adequate supply of oil is assured under a contract with the Island Oil and Transport Company, which has large oil land holdings in Mexico, Colombia and Cuba, and has a present estimated production of 35,000,000 barrels a year.

MANAGEMENT AND CONTROL—Both Island Refining and Island Oil & Transport are under the management of A. B. Leach & Co., of New York, who have so successfully developed Columbia Gas & Electric and other properties. All of the stock of the Island Refining Co. is owned by the Island Oil & Transport Co.

SINKING FUND AND REDEMPTION—Bonds are redeemable at 120 and interest. Annual sinking fund of 10% of net earnings for purchase of bonds at not exceeding 120 and interest.

DENOMINATIONS—$100, $500 and $1000. Orders received subject to confirmation. Detailed circular on request.

Price 97½

FULLER & ROUNSEVEL

MEMBERS COLUMBUS STOCK EXCHANGE

Citz. 8358. Ground Floor Chamber of Commerce Bldg. Bell, 7000 Main.

Columbus, Ohio

TIRES

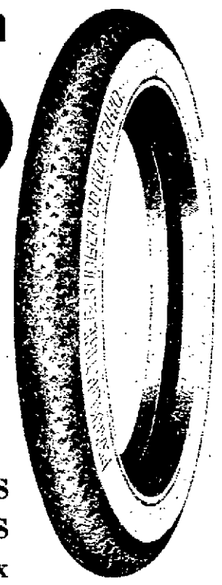

Franklin Tires

GUARANTEED 4000 MILES BY THE MANUFACTURERS

These Prices Include War Tax

SIZE	NON-SKID	TUBES
28x3	$12.50	$2.35
30x3	$13.50	$2.50
30x3½	$16.75	$2.80
32x3½	$19.25	$3.05
31x4	$24.60	$3.75
32x4	$25.50	$3.95
33x4	$26.50	$4.10
34x4	$27.50	$4.25
33x4½	$33.50	$5.00
34x4½	$34.50	$5.25
35x4½	$35.50	$5.50
35x5	$41.50	$6.60

The regular retail price of these Tires is about 35% higher. We are factory distributors and sell them direct to you at less than the actual wholesale prices. These special prices are not good for long. Better buy now and let us save you money.

The Eckert Tire Co.

Room 2 Masonic Temple Bldg.. Church and Fourth Streets
Auto Phone 1424 Newark, Ohio.

Open evenings until 8 p. m. Open Sundays until 3 p. m. We ship anywhere in the U. S. c. o. d. subject to your inspection. Send no money in advance. If you do not like the goods just refuse to accept them and the express company will return them at our expense.

AT YOUR SERVICE WITH THE BEST

Ever ready storage batteries, for which we are agents in Newark. Portage and Goodrich, Silvertown tires, vulcanizing, tire repairing, automobile accessories. A trial will convince you of our ability to please.

ERNEST KING

39 South Fifth Street. Auto Phone 1586

BACK AGAIN!

Having been honorably discharged from the American Army service, I will resume my former business, which was given up when entering the army. I will resume my junk business at the corner of

Church and Front Streets

where the highest market prices will be paid for all kinds of SCRAP IRON, BRASS, RUBBER, ETC.

If you have any kind of scrap iron or junking metals of any kind, call phone 2934 and prompt attention will be accorded you.

HARRY HORWITZ

AUTO WRECKING—If you have any old autos or second-hand cars I will pay you best prices for same.

AMERICAN TELLS OF CRUELTIES IN KOREAN REVOLT

Girl Tied To Post By Hair and Beaten By Firemen.

Old Men, Women and Children Abused by Deputized Firemen.

(Correspondence of Associated Press)

Shanghai, March 20.—The Korean insurrection announced as a passive revolution against Japanese rule will be brought to the attention of the American government in a series of graphically written reports. On of these has just been read by a correspondent of the Associated Press.

It was written by an American and recites the sensational events from March 1 when the revolt began, until March 15 when th report was started on its way to the American minister at Peking. According to this story, the Koreans who sought publicity to demonstrate their demands for independence were violently treated, scores being killed and hundreds injured. The report summerizes these features of the insurrection as follows:

"The revolution bgan Saturday afternoon March 1, in many large cities in Korea and spread like wildfire to the country. It was well planned, the plotters rpresenting all classes.

A proclamation of independence signed by 33 men had previously been issued. Twenty-nine of these men gathered in Seoul on February 28 and after the meeting where, the proclamation was read met at a dinner party. Later they telephoned to the police that they were ready to go to jail, where upon the authorities took them to prison.

"In Seoul and Pyeng Yang and other cities where foreigners resided the military abstained from firing on the crowds but in the rural districts violence of the most terrible description has been practiced. Unresisting crowds have been fired upon, scores of persons killed and hundreds wounded. Churches have been wrecked, private homes entered and young men and school girls in paricutlar dragged off to prison where most of them have been flogged and a few held for trial.

"Here in Pyeng Yang, where the treatment of the people has been much milder than in the country, I have personally witnessed or heard directly from witnesses of so many terrible scenes that I can hardly bear to write them.

"Five theological seminary students, men, who had just arrived in Pyeng Yang this morning while quietly resting in their rooms, were taken to the police station and although protesting their innocence of plotting against the government were given 29 lashes applied at full strength.

"Two girls were dragged by the hair from a house near the mission hospital, tied to a telegraph post by their hair, horribly beaten by deputized firemen and then led off to jail.

"One man 65 years old was caught by the soldiers and beaten and kicked until he could not walk. Then he was dragged off to jail. Before he had gone 400 yards another squad of soldiers repeated the performance and at the jail, where the punishment was continued, the victim collapsed and was sent home in a 'ricksha.'

"While the crowd was parading the streets the police and soldiers ran their weapons deliberately into unresisting bystanders because they happened to be in the way.

"In front of the perfect's office, one defenceless Korean was run down and killed by two firemen armed with pickaxs. The corps was dragged along the ground and away by the slayers.

"Old men, women and children have been indiscriminately abused, beaten, cut down with swords, struck by firemen armed with picks, officially flogged at the police station, pierced by bayonets, and never a man has resisted the military. The passive revolt has been true to its name here.

"Because we foreigners have seen all, we are not only persona non grata to the Japanese but in real danger of our lives. It is reported that hired thugs are wandering about thecity at night to waylay whom they may."

VANATTA R. D. 1.

Mr. and Mrs. E. S. Wince, son George, and Mr. F. P. Belt, visited Ezra Belt and daughter Otta last Sunday.

Mr. and Mrs. Albert Pierrepoint and son Earl attended Chatham grange Saturday evening.

Mr. J. J. Wince called on G. W. Specht Sunday.

A. M. Preston and sister Martha, Mr. and Mrs. G. W. Specht and children Ruby and Edward visited Mr. and Mrs. E. U. Keckley last Sunday.

Mr. and Mrs. Harry Hoar motored to Newark last Sunday.

Messrs. Perry Crawford and brother charles attended grange of Chatham Saurday evening.

Will Wince and sons Arthur and Earl and Edward Looker motored to Newark last saturday.

Mr. and Mrs. Harry Powers of Lafayette visited Mr. and Mrs. Ellis Claggett last Sunday.

Mr. and Mrs. Will Snyder and family visited Mr. and Mrs. Archie Snyder near Homer last Sunday.

Messrs. Hugh Claggett and Harry Powers called on Mr. and Mrs. Jacob Wince last Sunday.

Messrs. I. W. Price and A. M. Preston were in St. Louisville last Friday.

Perry Preston motored to St. Louisvill last Friday.

Miss Mary Eagle, who has been visiting Mrs. E. S. Wince for a few days has returned to her home in Newark.

Mr. and Mrs. H. J. Pierson and family attendd a supper at Chatham hall Wednesday evening.

Miss Fannie Lingafelter, who spent a week at Mrs. Seth Haver's has returned home.

JOHNSTOWN R. D. 4.

Mr. and Mrs. Menno Kauffman of near Centennial, called on Mr. and Mrs. H. W. Powers, Saturday evening.

F. P. Belt made a business trip to Newark, Thursday.

Mr. and Mrs. M. D. Powers spent Sunday with Mrs. Mina Barrick and family.

Mr. and Mrs. Arthur Hall called on Mr. and Mrs. R. C. Dixon, Sunday evening.

Mrs. Mina Barrick and two children, James and Beatrice, were Newark callers, Saturday.

Mr. and Mrs. A. J. Dixon spent Sunday with Mr. and Mrs. Howard Baker of near Appleton.

Mr. and Mrs. M. D. Powers called on Mr. and Mrs. Chase Long of near Highwater, Monday afternoon.

T. S. Bruce made a business trip to Johnstown, Wednesday.

Mr. and Mrs. H. W. Powers attended church at St. Louisville, Sunday.

Mrs. Bell Hall and son, Wm. Barrick, spent Sunday with Mr. and Mrs. Arthur Hall.

SPORTS COSTUMES CONTINUE POPULAR

If fashion continues to create such beautiful sport clothes they will never go out of style for the young American girl regardless of what her sisters across the ocean say about them. This is an exquisite combination of silk skirt, fancy sweater, and nobby sport hat.

OCCUPATION OF RHINE TO CONTINUE 15 YEARS

(ASSOCIATED PRESS TELEGRAM)

Paris, April 17.—(Havas)—The council of four decided definitely that military occupation of the left bank of the Rhine shall continue for 15 years. At first inter-allied forces would be used but they would be withdrawn progressively in proportion as Germany met her final obligations and be replaced by French and Belgian soldiers.

The Journal says that the central territories commission of the peace conference has decided the Teschen problem in favor of Bohemia as against Poland.

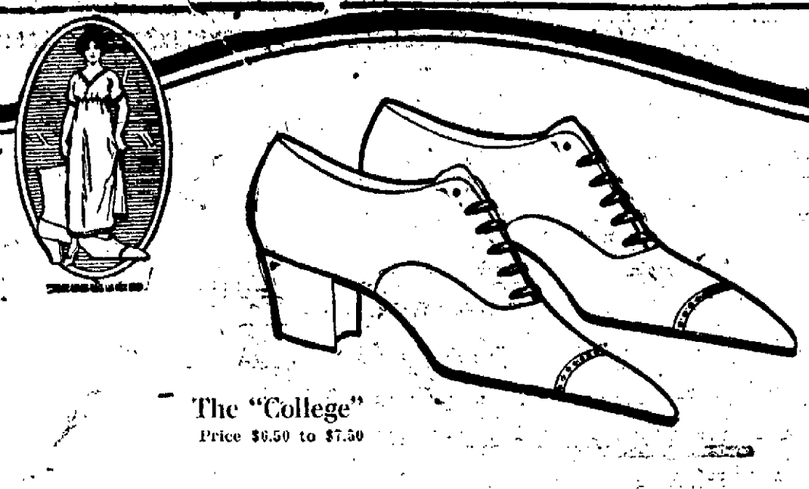

The "College"
Price $6.50 to $7.50

What woman will not want a pair of these dressy, comfortable oxfords to wear with her spring costume?

The woman who wouldn't is hard to find. Better come in while the sizes are here.

You'll like the stylish look of this low shoe, the comfortable feel and the neat set on your foot. You'll get your money's worth in service too.

Come today.

Walk-Over

MANNING & WOODWARD'S

Walk-Over Shoe Store

WEST SIDE SQUARE

IT is the continuous advertiser that grows. A single drop of water on a stone will not make an impression, it takes a continuous dropping of water to wear through the stone and make an impression.

Style, Quality, Values 29 So. Park

THESE IMPORTANT FACTORS that have made this store the logical institution to turn to for men's and young men's clothes.

CORNELL CLOTHES

CONTAIN THESE

VARIETY OF STYLE
GENUINE VALUE GIVING
PERSONAL SERVICE

THAT you will be well pleased with our selection we feel certain, for here you will find spring's newest styles—dependable fabrics in choicest colorings and patterns—skillful tailoring, and variety a plenty to choose from.

CLOTHING for men of discrimination, no matter what their age. Made to give thorough satisfaction in style, fit, quality and price.

$15 to $40

Odd Trousers

EXCEPTIONAL VALUES $2 to $6

IF

YOU WANT A **TIP-TOP TOP**

REMEMBER

There is only one place to get a TIP-TOP TOP

AND

That is at the

Tip-Top Top Co.

53 WEST MAIN STREET

Howard S. Spahr Newark, Ohio

For Cuts, Wounds and Sores

Houstonia (the Original Jones') Liniment is a Healing, Antiseptic Dressing

Shop injuries, from jagged metals, or rusty, dirty tools require quick attention. Prompt application of a soothing antiseptic often prevents loss of time—and, sometimes, loss of the injured member—through blood-poison. For this purpose, nothing is better than Houstonia, (The Original Jones') Liniment.

It quickly stops the pain. Its healing power is almost magical. Safety suggests that you keep a bottle always at hand—in shop and home.

"The kind your daddy used with my dad's picture on the yellow wrapper."

FOR CUTS, WOUNDS AND OPEN SORES, cleanse wound, then simply apply the liniment, full strength, and wrap with a clean bandage. Apply the liniment twice daily, until healed.

Ask your druggist for "HOUSE-TONE-E-AH" LINIMENT
4 oz. Bottle—25c
Large Bottle—50c

THE DR. J. C. JONES CO., So. Charleston, Ohio.

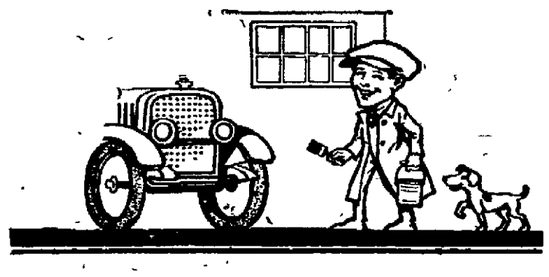

Repaint your Auto with

Lowe Brothers Automobile Varnish Colors

You can do the work in your own garage.

Lowe Brothers Automobile Varnish Color goes on free and easy and quickly levels up to a fine mirror gloss.

Dries hard enough to use in twenty-four hours. Paint your car today--use it tomorrow.

We recommend Lowe Brothers Automobile Varnish Colors for your car.

THE CRANE-KRIEG HDWE. CO.

Auto 1611 South Park Place

DR. EARL J. RUSSEL

AUTO PHONE 1028 Directly Above the Tribune Office — **DENTIST** — 21½ W. MAIN STREET Open Every Evening From 7:00 to 8:30

TWO OPERATORS — LADY ASSISTANT

SOW OSBURN'S SEEDS

BUYS LADDER TRUCK AND PUMPING ENGINE

Bids were opened at noon Wednesday at the office of the director of public safety for a 65-foot aerial ladder truck, a 750 triple combination pumper and all equipment and appliances and 2,000 feet of Eureka fire hose. The total cost of the equipment is $28,465, and the contract was awarded to the seagrave company of Columbus. There were only two bidders.

THORNVILLE.

Mr. Rudolph of Capital University occupied the pulpit at Grace Lutheran church Sunday.

Fred Poulson of old Capital University was at home over Sunday.

Mr. and Mrs. Wm. A. Lynn and son Clem were at Camp Sherman Monday to meet their son and brother Stanley Lynn who has been overseas with the 37th division and was in the fighting line for some time.

Burt Brister got hurt at Dogas derrick Monday by a board falling endwise, striking him on his head.

Miss Tillie Decker and friend of Columbus were Sunday guests of Mr. and Mrs. Burt Sunday.

Miss Miller of Somerset was Sunday visitor of Mrs. Patsy Egan and daughter Estie and Husband.

King's Boy band will stage a show Monday and Tuesday nights and will go to Camp Sherman to play for the sick and wounded soldiers a few days and nights soon.

Crist King died Monday morning at 5 o'clock, aged 78, he was a farmer living 5 miles south of Thornville. He leave two sons and one daughter.

Charles Hupp of Linnville is the guest of relatives here for a few days.

John Stevens has accepted a position in Columbus.

Dr. Farquhar was a professional visitor in Newark Monday.

Mrs. Dr. Diltz returned to her home in Chillicothe Monday.

BROWNSVILLE

The pie social given under the auspices of the cemetery association was very successful. Proceeds amounted to $36.00.

Cyrus McMaster and son Paul and Mr. and Mrs. Melvin Moorehead called on friends here Sunday.

Mr. and Mrs. Wm. Morton received a telegram from Cleveland, Okla., Saturday morning, stating that their son Herbert had been removed to a hospital for an operation. A later report states that he is getting along nicely.

Miss Carrie Davis of Gratiot spent the week end with Hazel Guttridge.

Mrs. Lettie Jones was shopping in Newark Saturday.

Lawrence Lawyer received his honorable discharge from Camp Sherman and returned home Tuesday.

Mrs. A. J. Holmes entertained the Ladies Aid of the M. E. church, Thursday evening.

The funeral of Earl, little son of Mr. and Mrs. Albert Martin of Glenford was held in the M. P. church Thursday afternoon. Services were conducted by Rev. Mr. Wells.

PURITY

A victory loan meeting is announced for Wednesday evening at Purity and at the Valley church, Saturday evening.

Miss Katherine Hawke who was called here by the death of her father, James Hawke, returned to Toledo Sunday.

Mr. and Mrs. Charles Van Winkle and baby spent Sunday afternoon with Mr. Van Winkle's uncle, Ira Evers and family.

Miss Gladys Hamilton and brother John, spent Saturday and Sunday with Mrs. John Booth at Fallsburg.

Miss Indus Oldaker was a guest of her aunt Mrs. Burr Edman, last week.

Mr. and Mrs. Dana Beatty have gone to housekeeping in their new home here.

POWERFUL PILE REMEDY DISCOVERED

Has Never Failed to End Most Obstinate Cases of Piles in Few Days.

For years it has been proved that so-called external remedies applied to or inserted in the rectum cannot cure piles, and at the best can only give temporary relief. Surgical operations also do not remove this cause, but simply the formation.

This wonderful prescription known as Miro Pile Remedy, is so efficient in the treatment of piles, that even chronic cases of from 20 to 30 years standing with profuse bleeding have been completely cured in from three to ten days. Think of it! Just a few doses of a carefully balanced prescription and the most persistent case of piles is absorbed, never to return.

All pharmacists dispense Miro or can get it for you on short notice. Surely its worth the little trouble to obtain it, to be rid of piles forever.

IMPORTANT. What is known as itching piles are not piles in the true sense of the word, although this condition may accompany a true case of piles. For this condition, Miro Pile Ointment has been prepared as in such cases it is not necessary to take the internal prescription. For sale at T. J. Evans Pharmacy. Adv.

TAFF HAS REP. SHOW ON TOUR IN SOUTH

Charles A. Taff, an old Newark boy and manager and proprietor of the Mac-Taff Stock company, has opened the season at Trenton, Tenn., where he is playing a week's engagement under canvas. He carries 32 people and a band and gives a dramatic and vaudeville show, changing the bill nightly. Marie Louise Taff, formerly of this city, is featured on the bills. High class plays are plentiful and Taff carries five feature vaudeville acts. He has sent his friend, John Kieffer of South Park Place a pass for life and stated in a card to Kiefer that he predicted the best business of his career.

MARTINSBURG

The annual play by the Senior class of the high school will be given on the evenings of April 25 and 26. The play "The Dutch Detective" will afford two hours of entertainment and amusement.

The village was somewhat entertained by the strange actions Monday of a young man from Newark by the name of Ryan who pretended to be an expert telephone man sent here to do switch-board work at the office of the Knox-Licking Telephone company. The local officers knew nothing about him, and when he failed to pay his board at the local restaurant and was making an effort to locate a taxi, a message was sent to P. H. Blahmer of Zanesville, manager of the local telephone company, who declared he had no knowledge of him. The first seen of him in the village was one day last week when he came to the village on Fisher brothers truck. He left town headed for Newark.

Easter programs will be given in the Presbyterian church Sunday afternoon and in the Disciple church in the evening.

Mrs. E. T. Gantt has sold her property of eight acres on the Zanesville road to D. S. Russell. Mr. and Mrs. Gantt will move to Monasson, Pa.

Fred J. Shrontz has sold his residence property occupied by Mr. and Mrs. W. R. McArtor to John Devoe of Columbus, who will move here in the near future.

Miss Jennie Freese is the guest of friends in Mt. Vernon.

Dr. J. F. Shrontz, W. B. Shrontz and Mrs. Emma Harrison returned from Harrison, Pa., Sunday evening where they attended the funeral of a relative.

Thieves Are After Your Auto

Thieves, of various kinds, are after your motor car, and they'll get it, too, if you don't provide proper protection for the machine. The thieves may be more or less human variety that are trying to run away with your property, or they may be of that gang of robbers: stormy weather, dirt, and neglect. The latter are continually on the lookout for unprotected care, and they are responsible for a tremendous amount of thieving.

If you expect to keep your car and get the maximum amount of service from it, there is just one way to do it—give it proper housing in a decent garage. Leaving it in the open or running it under a shed for the chickens to perch on won't do. It means certain loss.

A GOOD GARAGE WILL PAY FOR ITSELF

In the protection it will give your car and you will be surprised to learn how little, strong, durable, serviceable southern pine or other lumber is necessary to build a garage that is warm in winter and cool in summer—dry and clean all the time.

Let us show you the material and quote you a price. Head off the motor thieves!

Webb & Webb

LUMBER

Sixth and Wilson Streets Newark, Ohio

A Want Ad Will Do It

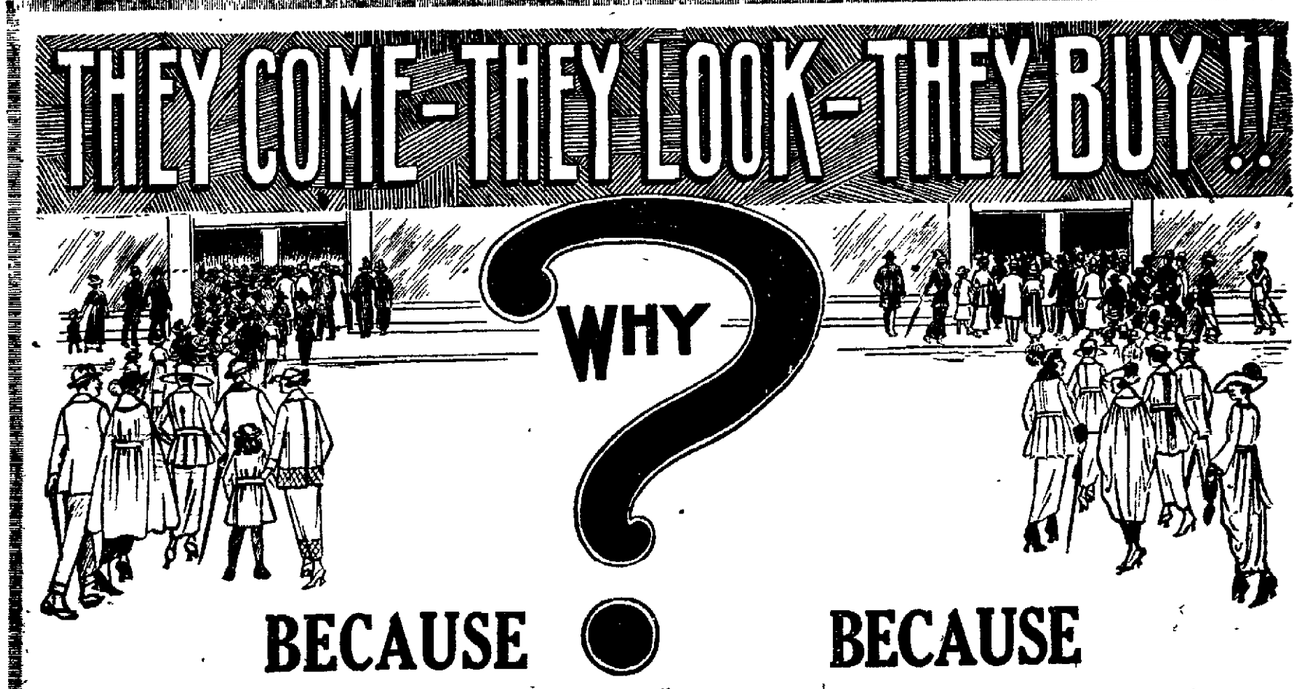

BECAUSE

THERE'S a chance HERE to save money on stylish, quality clothes—the home where a dollar is worth a dollar.

TO SERVE and TO SATISFY is our motto, and our service always has in mind YOUR WANTS YOUR DESIRES and YOUR NEEDS with the result that YOU ARE SATISFIED

Since we control a chain of stores in many of the big cities in the country, we buy in large quantities and pay less, herefore, we can sell for less than most places do.

Customer first, ourselves second, is the policy that we pursue, and that means YOU are always a gainer by buying here.

BECAUSE

WE know it is often inconvenient for most people to pay CASH—so we have devised an easy payment plan that meets with everyone's approval.

Our staff of expert buyers, located in New York, are ever watchful of the latest garments manufactured, and see that YOU have them to wear at the same time they are being worn in all the large cities.

Our business is built on a sound business basis which takes in the CUSTOMER'S COMPLETE CONTENTMENT and leads to our continual growth.

A CHARGE ACCOUNT is an added pleasure to you and does not cost you anything for this convenience.

USE THIS COUPON—SAVE A DOLLAR

COUPON

This Coupon accepted as

ONE DOLLAR

ON OPENING AN ACCOUNT OF TEN DOLLARS OR MORE

BRING IT TO THE ADDRESS BELOW

AND VERIFY THIS "AD" AT OUR EXPENSE

$1 $1

Clothes for Easter

BE DIGNIFIED

HAVE A CHARGE ACCOUNT

Bring the Family With You

AN ELABORATE LINE OF CAPES AND DOLMANS JUST IN

People's Clothing Co.

We Clothe The Family: A Small Sum Weekly Will Do.

7 So. THIRD ST.

WOMEN! ATTENTION!

ASK TO SEE LOT NUMBERS
1142—1155—1204—1219

Lot No. 1142—New Box Coat Suit

Made of *American All-Wool Poplin;* with silk vest; bottom of coat stitched with heavy silk floss in diamond effect; lined throughout with silk peau-de-cygne $28.50

ARROW TROY TAILORED SOFT COLLARS
FIT WELL—WASH EASILY
Cluett, Peabody & Co., Inc., Troy, N. Y.

GOITRE

Removed for All These Dayton People by External Remedy.

This article was copied from the Daily News. All these Dayton people have had goitre removed with Sorbol-Quadruple. Any of them will gladly tell you their experience Mrs Louise Will, 226 Gettysburg avenue, Mrs. C. A. Arnett 117 Clay street, Mrs Hattie Marshall, 1250 Xenia avenue Miss Hulda Bohse, 224 Highland avenue Mrs. Chas. Fauver, 42 East Hess street Mrs G A Harned, 218 Gettysburg avenue; Mrs. Alice Hambreth, 514 St Joseph avenue, Mrs. Hester Happle, 829 Steele avenue

If you are interested, it would pay you to go to Dayton and to see some of these people or to write to any of them.

Sorbol-Quadruple comes in small bottles containing enough for most cases It will not stain or irritate the skin.

Get further information at T. J. Evans' drug store, and drug stores everywhere, or write Sorbol Company, Mechanicsburg Ohio.—(Adv.)

ALL TIRED OUT

Hundreds Here in Newark in the Same Plight.

Tired all the time:
Weary and worn out night and day,
Back aches; head aches.
Your kidneys are probably weakened.
You should help them at their work.
Let one who knows how tell you how.

Mrs. J. W. Thompson, 87 South Second street, Newark, says: "I was so bad with kidney trouble I had to get up out of my bed and walk the floor my back pained so severely. I lost my sleep and the next morning I felt worn out. I had dizzy spells my bladder was affected and rheumatic twings darted through my feet and hands I suffered terribly The joints of my fingers were stiff and twisted out of shape. My kidneys were in a weak and disordered condition, too, and caused me a lot of distress. I felt tired and achy all over until finally I got Doan's Kidney Pills from R. W. Smith's drug store. This medicine fixed me up in good shape and of late I have been free from kidney trouble."

Price 60c, at all dealers. Don't simply ask for a kidney remedy—get Doan's Kidney Pills—the same that Mrs. Thompson had Foster-Milburn Co., Mfgrs., Buffalo, N. Y.

HOW ANY GIRL CAN HAVE PRETTY EYES

No girl or woman is pretty if her eyes are red, strained or have dark rings Simple witchhazel, camphor, hydrastis, etc., as mixed in Lavoptik eye wash, will brighten the eyes and a week's use will surprise you with its QUICK results. Regular use of Lavoptik keeps the eyes healthy, sparkling and vivacious. The quick change will please you. Dainty aluminum eye cup FREE R P. Collins druggist.—Adv.

SUPPLIES YOU WITH "PEP"

Nervous, Worn-Out Men and Women Need the Rejuvenating Effects of 3-Grain Cadomene Tablets.

Is a Lazy Man a Sick Man?

There are two kinds of laziness—mental and physical In either case, the condition can be corrected. That tired feeling—do you know what it means? It means that you are sick—not bedfast—but sick and not right as you should be.

No one enjoying the best of health can be lazy with that tired, worn out feeling. The nerves, the stomach, the digestive tract, the blood flow are all suffering. Fatal disease arises from a neglect of such symptoms. Cadomene Tablets will help rid you of these distressing symptoms. They are guaranteed to do so or money back—so why delay treatment? Begin at once by going to your druggist for a tube. Headache, languor, backache, nervousness, despondency, and lack of energy and vitality vanish under this wonderful tonic treatment. Sold by all druggists.—Adv.

FAMOUS TWENTIETH CENTURY LINIMENT

Fine for Rheumatism, Lumbago, Sciatica and All Muscular Soreness.

Those sharp, agonizing twinges are almost instantly relieved by the remarkable new pain killer and rheumatic remedy 20th Century Liniment. Just rub it on—that's all. Acts like magic. No hot water bath needed. You simply apply it direct from the bottle.

Its positive quick action on all cases of Rheumatism, Lumbago, Neuralgia, Backache, etc., makes 20th Century Liniment to be the worst enemy of all pain.

Take a bottle home tonight. There's no need to suffer any longer. You can get quick relief at the nearest drug store. T. J. Evans, pharmacist, can supply you. Adv.

Best After 20 Years Test.

John Stennion Arlington O. writes used in family 20 years or more. Hull's Superlative. Can truthfully say there is no better salve on the market. Has helped when all others failed. Your druggist has Hull's Superlative (Adv.)

Hay Fever-Catarrh
Prompt Relief Guaranteed
SCHIFFMANN'S CATARRH BALM

Send Advocate Want Ads tonight.

PREDICTS NEW WAR IN 1926

Astrologer Who Says He Predicted Present War Says Prussia Will Start Another.

(Correspondence Associated Press)

London, April 7—There will be another world war beginning in June, 1926, according to a writer in the British Journal of Astrology. This prophet, who signs himself "Zepharial" asks for a serious hearing, inasmuch as he claims to have published a year in advance in each case the exact date of the war of 1914, and of the cessations of hostilities.

"The first phase of the next war," he writes, "will begin with Turkey whose perfidy will lead to its final overthrow in 1921-22 At this time Prussian intrigue will dominate the position in the Near East, affecting Greece, Turkey and Russia. But according to my calculations the great crisis will not be reached until June 1926.

In this great war, which may be regarded as Prussia's counter to the war of 1914-18, the malevolent forces take their rise in Vienna and Berlin, ascend to Petrograd penetrate through th whole of Russia and descend via the Black sea and Turkey in Asia into Syria and Palestine."

Another allied victory is predicted by "Zepharial."

ALEXANDRIA

Mr. and Mrs Charles Gallant of Delaware spent Sunday with then mother, Mrs. Esther Thomas.

Mr and Mrs. H. D. Bline and family spent Sunday at the home of Henry Wilkins, at Wilkins Corners

Emery Wycoff of Millersport, visited over Sunday with his father, Ed Wycoff at the Earl Henthorne home.

Mrs. Elsie Stager was hostess to the Liberal club at her home in North Liberty street, Tuesday evening of last week. An interesting Easter program was given and iLeutenant Thos. Parker entertained the club with a talk of his trip overseas. Refreshments were served.

Misses Phyllis Burkham, Pauline Brady and Marjorie Bline and Messrs. Paul Cross, Hiram Parsons and Lester Nichols were entertained at supper last Friday evening at the home of Mr. and Mrs. W. B. Hankinson.

Mrs. Florence Shrader of Wadsworth, who has been visiting her daughter, Mrs. Arch Hammond and family, returned to her home last Saturday.

Robert Price, who is attending teachers' normal school at Hebron, is teaching in the Corneil district this week.

Miss Nellie Case, who teaches in Mt. Gilead, is spending the week at the home of her parents, Mr. and Mrs. Will Case.

Mrs J. M Brooks of Mansfield, spent the week-end with friends in town. They returned to Mansfield in their automobile

Thurston Albery, wife and two daughters, Mildren and Marjorie, spent Sunday at the home of Dr. and Mrs. Rex Burnside in Frazeysburg.

Miss Marie Conard of Columbus was a week-end guest of her mother, Mrs. Rhoda Conard and daughter Carrie.

Rev. Mr. and Mrs. M. R. Sheldon and son Donald are spending the week in Columbus where they will attend the Baptist district convention and visit relatives.

Born, to Mr. and Mrs. Alva Miller, a son, April 10.

Mr and Mrs Forest Helser and daughter Marjorie of Newark, were week-end guests of Mr. and Mrs. Frank Carpenter and family.

E. L. Taylor, Mr. and Mrs. Thomas Cubbage and Miss Pharis attended the centenary meeting in Granville, Sunday afternoon.

Captain Judson Stinchcomb, who has just returned from overseas, spent a few days with his wife and babe at the home of her parents, Mr. and Mrs. E. L. Taylor. They left the first of the week for a few days' visit with relatives at Sycamore.

Miss Mary Mears is spending the week with relatives in Muskingum county.

Mr. and Mrs. Ed Kennedy and daughter were guests of Mr. and Mrs. Jesse Pride, Sunday.

Private Oscar Wynne returned to Camp Taylor, Ky., after a 10 days' furlough.

R. L. Wells of Columbus, who has been spending several days with his parents, Mr. and Mrs. L. H. Wells, returned home the first of the week.

Mrs. Abbie Miller is spending a few weeks at the home of R. S. Wright and family in Newark.

Mr. and Mrs. James Shaub of Concord, Mrs. Jacobson and son Arthur of Centerville, visited at the home of Foster Jones, Sunday.

Mrs. Will Berry of Wilmington, Del., were the guests of Mr. and Mrs. Thos. Cubbage a few days last week.

Dewey Rellison has been honorably discharged from the service and returned home Monday.

Mr. and Mrs. Art Myers and three children were week-end guests of relatives in Appleton.

Mrs Sam Bowman visited her niece, Mrs. Harold Rhodeback, who is recovering from an operation at the Newark City hospital.

Mr. and Mrs. Ben Harrison, Mrs. Retta Orr and daughter Lena, were dinner guests of Mr. and Mrs Russell Peck, Sunday

Mrs. Mary Barnes and son Fred, entertained at dinner Sunday, Dr. and Mrs Overly, Mr. and Mrs. Carl Godard and friends.

Mr and Mrs. Ed Montgomery, Mrs. Pona Garner, Mrs. Leah Browning, Mr. and Mrs Wilson Channell of Welsh Hills, were entertained Sunday at the home of Mr. and Mrs Orlando Dunlap.

Baptist church, M. R. Sheldon, pastor Communion service of church and Sunday school at 9:30. After the sermon and baptisms two Kentucky men will sing and their teacher will speak. Sunrisers and B. Y. P. U. at 6:30. Easter cantata, "The Capture," at 7:30 p. m. The cantata represents a contest between the court of darkness and the court of light for the captive who is at last set free by the knights of truth.

Methodist Episcopal church G. D. Clifford, pastor. Special Easter services both morning and evening. Morning service at 10:30, sermon subject "The Doubt of Thomas", baptismal service for infants and children, special music, evening service at 7:30; Easter cantata and page od entitled "The First Easter and the Easter of Today"; Sunday school at 11:30, annual missionary collection, movies every night during the week

NEWARK ROUTE 7.

Mr and Mrs Charles Parker and sons Raymond and Charles, visited with Mr Parker's sister, Mrs Frank Leish and family, Sunday.

Mr and Mrs. Pearle Wright, Mr and Mrs John Miller and son Charles, Jobie Davis and son Mack, and Willis DeVall, were callers at the home of Brice Moore and family, Friday evening.

Mr. and Mrs Cary Pound and children, Russell and Beatice, spent Sunday with Calvin Layman and family.

William Harris and family were calling on friends in this vicinity Friday evening.

Mr. and Mrs. Charles Fisk, Mr. and Mrs. John Miller and son Charles, attended the birthday dinner at the home of Mr. and Mrs. T. W. Fisk, near St. Louisville, Sunday.

Amzi Pound and family of Newark, spent Sunday with Mr. Pound's parents, Mr. and Mrs. N. C. Pound.

Mr and Mrs. Theodore Parker spent Sunday afternoon with Mr. and Mrs. Calvin Layman.

Mrs. Emma Moore spent a few dyas last week with Mrs. Dollie Miller at Wilkins Corners.

NEWARK SENDS 32,000 LBS. CLOTHING ABROAD

Newark people in the past year have donated 32,000 pounds of used clothing for relief of stricken people in Europe, according to the Red Cross which had charge of the collection and shipping of the wearing apparel. It is declared that much of the clothing was given by real sacrifice. The statement says:

"The Red Cross wishes to thank the public for its rsponse to the recent appeal for clothing for the destitute people of the war zone.

"The Chapter shipped last week approximately 3,000 pounds. This did not represent the whole amount, however, as some of the branches shipped direct and the reports are not yet in.

"Considering that over 32,000 pounds of clothing have been donated by the people of this country during the past year, this was a very fair amount.

"The surplus stock is pretty nearly exhausted and we know in many instances donations represented real sacrifices on the part of the givers.

"The packing was most efficiently handled by the Eastern Stars, with Mrs. Margaret Mahon as chairman. This organization has worked very faithfully for the Red Cross for many months."

Begin To Purify Your Winter-Blood

Grandmother's Old Fashioned Sulphur and Molasses Did It

But Not So Well As This Sulpherb Tablet—Sugar Coated.

Through the winter the blood accumulates poisons because you do not perspire enough, because you do not live in the open air, and because you eat more meat, mush and other rich foods. Every spring we feel sluggish, constipated, liver and kidney ills beset us, colds and chronic coughs, pimples, boils and carbuncles, all evidnce of impure, thick, sluggish blood.

Sulpherb Tablets (not sulphur tablets) are composed of extracts of roots and herbs, combind with sulphur and cream tartar—and no better physic, blood-tonic and blood cleanser has ever been developed. Every spring thousands who already know their value take them to purify the system of Winter Poisons. Now is the time to begin, so you won't be attacked by serious ailments when Spring and Summer comes. Sold by all druggists 60c per sealed tube with full directions. (Advt.)

ORDINANCE NO. 2883.
By MR. KNAUBER.

Amending Section 3 of ordinance No. 2573, an ordinance regulating the manner of making and repairing house connections to sewers.

Be it ordained by the council of the city of Newark, state of Ohio.

Section 1. That any person, firm, corporation or co-partnership, not an employee of or a contractor for the Director of Public Service, who takes up and relays any portion of a street pavement or who excavates or refills any street, alley, sidewalk or other public ground in the city of Newark, Ohio, without first receiving a license or written permit from the Director of Public Service, authorized by the council of the city of Newark, Ohio, shall be deemed guilty of a misdemeanor, and upon conviction thereof, shall be fined not less than ten ($10.000) dollars and not more than three hundred ($300.00) dollars. That Ordinance No. 2546 regulating the takingup and relaying pavements and excavating and re-filling in streets and alleys and all ordinances or parts of ordinances inconsistent with the operation of this ordinance be and the same ar hereby repealed.

Section2. That section 3 of Ordinance No. 2573, be and the same is hereby repealed.

Sction 3. That this ordinance shall take effect and be in force from and aftr the earliest period allowed by law.

Passed April 7th, 1919.

R. L. WILLIAMS.
President of Council.

Attest—Geo. H. Hamilton,
Clerk of Council.

Approved by the Mayor this 8th day of April 1919.

H. A. ATHERTON,
Mayor.

4-10-Thurs-2t

ORDINANCE NO. 2882.
By MR. KNAUBER.

Changing the name of Dodd avenue to Pershing avenue and repealing ordinance No. 2867, an ordinance naming an unnamed street in the City of Newark, Ohio, Dodd avenue.

Be it ordained by the council of the city of Newark, state of Ohio.

Section 1. That the street beginning at Willwood avenue, between Poplar avenue and National Drive and running in an easterly direction 380 feet to South Fifth street as shown on page 10, volume 1, of the Plat Record of Licking county, Ohio, and heretofore designated as Dodd avenue, be and the same is hereby designated as Pershing avenue.

Section 2. That Ordinance No. 2867 be and the same is hereby repealed.

Section 3. That this ordinance shall take effect and be in force from and after the earliest period allowed by law.

Passed April 7th, 1919.

R. L. WILLIAMS.
President of Council.

Attest—Geo H Hamilton,
Clerk of Council.

Approved by the Mayor this 8th day of April 1919.

H. A. ATHERTON.
Mayor.

4-10 Thurs 2t

ORDINANCE NO. 2887.
By MR KEYES.

Change Name of Camp Street to Camp Alley

Whereas, A petition has been filed with the Council of the City of Newark, State of Ohio, praying for the narrowing of Camp street between the First alley west of Bowers avenue and a proposed alley 153 1-2 feet east of North Williams Street, by vacating a strip of ground Nine (9) feet wide and 292 (292) feet long on the south side and a strip of ground Fifteen (15) feet wide and Two Hundred and Ninety two (292) feet long on the North side of the said Camp street, and

Whereas, The petition praying for said narrowing of Camp Street is signed by all of the property owners abutting on Camp Street, and

Whereas, The narrowing of Camp street will convert it into an Alley of the same width of its eastern and western outlets, on Bowers avenue and North Williams Street, and

Whereas, The Council is satisfied that there is good cause for such change of name, that it will not be detrimental to the general interest, and ought to be made, now therefore

Be it Ordained by the Council of the City of Newark, State of Ohio

Section 1. That, that portion of a street between the first alley west of Bowers Avenue and a proposed alley One Hundred and fifty-three and one-half (153 1-2) feet East of North Williams street, and heretofore designated as Camp street, be and is hereby designated as Camp Alley.

Section 2. That this ordinance shall take effect and be in force from and after the earliest period allowed by law.

Passed April 7th, 1919.

R. L. WILLIAMS.
President of Council.

Attest: GEO. H. HAMILTON,
Clerk of Council.

Approved by the Mayor this 8th day April, 1919.

H. A. ATHERTON,
Mayor.

4-10-Thurs 2t

ORDIANCE NO. 2878.
By MR. BAKER.

Amending Section 10 of Ordinance No. 2853 by fixing the hours of service in the Police Department.

Be it ordained by the Council of the City of Newark, State of Ohio.

Section 1. That section ten (10) of Ordinance No. 2853 be amended so as to read:

The hours of service in the Police Department shall be as follows:

Captain	10 hours
Patrolmen	10 hours
Chauffeurs	12 hours
Station house keeper	12 hours
Turnkey	12 hours
Officers of wagon	12 hours
Telephone operator	10 hours

Members of the Police Department who are called out to work, extra, shall receive pay for such work at their regular rate.

Section 2. That Section 10 of Ordinance No. 2853 be and the same is hereby repealed.

Section 3. That this ordinance shall take effect and be in force from and after the earliest period allowed by law.

Passed April 7th, 1919.

R. L. WILLIAMS.
President of Council.

Attest. GEO H. HAMILTON,
Clerk of Council.

Approved by the Mayor this 8th day of April, 1919

H. A. ATHERTON.
Mayor.

4 10 Thurs 2t

ORDINANCE NO. 2597.
By MR. BEADLE.

Determining to proceed with the improvement of East Main Street from the Baltimore and Ohio Ry. Tracks to Cedar Street by Re-Paving the Roadway Thereof.

Be it ordained by the Council of the City of Newark, State of Ohio—three-fourths of all the members elected thereto concurring:

Section 1 That it is hereby determined to proceed with the improvement of East Main Street from the Baltimore and Ohio Ry. Tracks to Cedar Street by Re-Paving the Roadway Thereof, in accordance with Resolution passed on the 20th day of March, 1916, in accordance with the plans, specifications, estimates and profiles hereto approved and now on file in the office of the Director of Public Service.

Section 2. That all claims for damages resulting therefrom shall be judicially inquired into after the conclusion of the proposed improvement.

Section 3. That the whole cost of said improvement, less 1-2 thereof, and the cost of intersections, shall be assessed by the foot frohtage upon the following described lots and lands, to-wit: All lots and lands bounding and abutting upon the proposed improvement, which said lots and lands are hereby determined to be specially benefitted by such improvement, and the cost of said improvement shall include the cost of printing and publishing the notices, resolutions and ordinances required, and the serving of said notices, the cost of construction, together with the interests on bonds issued in anticipation of the collection of deferred payments, and all other necessary expenses, and that the assessment so to be levied shall be paid in twenty (20) semi-annual installments with interest on the deferred payments at the rate of five (5) per cent per annum, provided that the owner of any property may at his option, pay such assessment in cash within thirty days and after the passage of the assessing ordinance, to the City Treasurer in, which case the said cash assessment shall not include any item of interest upon bonds to be issued in anticipation of deferred installments, of such assessment, and that the bonds of the City of Newark, Ohio, shall be issued in anticipation of the collection of the assessment by installments and in an amount equal thereto, and that the remainder of the entire cost of said improvement not specially assessed, including the cost of intersections and the damage awarded to any owner of adjoining property and interests therein, and the cost and expense of such award, shall be paid by the issuance of bonds in the manner provided by law.

Section 4. That the following lots and lands shall be assessed for said improvement as above determined: All lots and lands bounding and abutting upon the proposed improvement on East Main Street between the Baltimore and Ohio Ry. Tracks and Cedar Street.

Section 5. That the Director of Public Service be and is hereby authorized and directed to make and execute a contract for said improvement with the lowest and best bidder after advertisement according to law.

Section 6. That this ordinance shall take effect and be in force from and after the earliest period allowed by law.

Passed May 1st, 1916.

C. B. KELLER,
President of Council.

Attest: J. S. WOODWARD,
Clerk of Council.

Approved by the Mayor this 2nd day of May, 1916.

B. C. BIGBEE,
Mayor.

4 10 Thurs 2t

ORDINANCE NO. 2886.
By MR. KEYES.

An ordinance vacating a part of Camp Street, from the first alley West of Bowers Avenue to the proposed alley One Hundred and Fifty-three and one-half (153 1-2) feet east of North Williams Street.

Whereas, On the Seventh (7) day of April 1919, a petition by persons owning lots abutting on Camp Street from the first alley west of Bowers Avenue to the proposed alley One Hundred and fifty three and One Half (153 1-2) feet East of North Williams Street, was duly presented to Council praying that the said Camp Street between the points named, be narrowed by vacating a strip of ground Nine (9) feet wide and Two Hundred and Ninety-two (292) feet long on the South Side of said street, and a strip of ground Fifteen (15) feet wide and Two Hundred and Ninety two (292) feet long on the North side of said street, thereby converting Camp Street into an Alley, and

Whereas, In conformance with section 3727 of the General Code of the State of Ohio, there is on file with Council, the written consent of all abutting property owners to the aforesaid vacation, and

Whereas, Council is satisfied that there is good cause for such vacation as prayed for that it will not be detrimental to the general interest and ought to be made, now therefore,

Be it Ordained by the Council of the City of Newark, State of Ohio.

Section 1. That a strip of ground Nine (9) feet wide and Two Hundred and Ninety-two (292) feet long on the South side of Camp Street and a strip of ground Fifteen (15) feet wide and Two Hundred and Ninety-two (292) feet long on the North side of said Camp Street, between the first alley west of Bowers Avenue and the proposed alley One Hundred and Fifty-three and one-half (153 1-2) feet East of North Williams Street, be and the same is hereby vacated.

Section 2 That this ordinance shall take effect and be in force from and after the earliest period allowed by law.

Passed April 7th, 1919.

R. L. WILLIAMS,
President of Council.

Attest: GEO. H. HAMILTON,
Clerk of Council.

Approved by the Mayor this 8th day of April, 1919.

H. A. ATHERTON,
Mayor.

4-10Thurs-2t

ORDINANCE NO. 2881.
By MR. KNAUBER.

Providing for the placing underground all wires excepting trolley wires and poles used to support said trolley wires and regulating the use of trolley wire poles, on West Main street between Sixth street and Raccoon Creek.

Be it ordained by the Council of the City of Newark, State of Ohio.

Section 1. That all wires and poles for holding aerial wires, including the wires of the City of Newark used for street lighting purposes, and excepting trolley wires and poles used for holding trolley wires, on West Main street from Sixth street to Raccoon creek, shall be removed or placed underground, and no wires except said trolley wires and poles, shall be placed or permitted to remain above ground on said street between the points named.

Section 2. That all poles used in connection with the holding of trolley wires on West Main street from Sixth street to Raccoon creek, shall be of iron or steel or other hollow metal tubes and shall be painted green, except, six feet from the ground up, which shall be painted black.

Section 3. That the City of Newark, Ohio, shall have the right to use any of the said poles or tubes, to attach an arm or bracket thereon, for lights for street purposes, and said City of Newark, Ohio, shall pay for the use of said poles or tubes, one-third of the first cost of same.

Section 4. That the owners of said poles or tubes shall pay the cost of maintenance of said poles or tubes used by the city.

Section 5. That all Companies, Firms, Corporations or Private Interests having aerial wires on said street between the points named shall have the same removed or placed underground by December 31st, 1920, except, when the street is to be paved or repaved, then the wires shall be removed or placed underground, before or at the time of paving or re paving.

Section 6. That this ordinance shall take effect and be in force from and after the earliest period allowed by law.

Passed April 7th, 1919.

R. L. WILLIAMS,
President of Council.

Attest GEO. H. HAMILTON,
Clerk of Council.

Approved by the Mayor, this 8th day of April, 1919.

H. A. ATHERTON.
Mayor.

4 10 Thurs2t

KELLY-SPRINGFIELD TIRE CO. NEW YORK & AKRON.
KELLY-SPRINGFIELD
Kelly Springfield
— THE —
Quality Tire
NEWARK AUTO SUPPLY CO.
TRACEY & BELL
77 E. Main St.
Opposite New Post Office

ORDINANCE NO. 2882.
By MR. KNAUBER.

Providing for the placing underground all wires except trolley wires and poles, used to support said trolley wires and regulating the use of trolley wire poles on East Main Street between the right of way of the Baltimore and Ohio Railway and Cedar street.

Be it ordained by the Council of the City of Newark, State of Ohio.

Section 1. That all wires and poles for holding aerial wires, including the wires of the City of Newark used for street lighting purposes and excepting trolley wires and poles used for holding trolley wires, on East Main street from the right of way of the Baltimore and Ohio Railway to Cedar street, shall be removed or placed underground, and no wires except said trolley wires and poles, shall be placed or permitted to remain above ground on said street between the points named.

Section 2. That all poles used in connection with the holding of trolley wires on East Main street from the right of way of the Baltimore and Ohio Railway to Cedar street, shall be of iron or steel or other hollow metal tubing and shall be painted green except six feet from the ground up, which shall be painted black.

Section 3. That the City of Newark, Ohio, shall have the right to use any of the said poles or tubes to attach an arm or bracket thereon for lights for street purposes, and said City of Newark, Ohio, shall pay for the use of said poles or tubes, one-third of the first cost of same.

Section 4. That the owner of said poles or tubes, shall pay the cost of maintenance of said poles or tubes used by city.

Section 5. That all companies, firms, corporations or private interests having aerial wires on said street between the points named, shall have the same removed or placed underground by December 31st, 1920, except when the said street is to be paved or repaved, then the wires shall be removed or placed underground, before or at the time of paving or repaving.

Section 6. That this ordinance shall take effect and be in force from and after the earliest period allowed by law.

Passed April 7th, 1919.

R. L. WILLIAMS,
President of Council.

Attest: GEO. H. HAMILTON,
Clerk of Council.

Approved by the Mayor this 8th day of April, 1919.

H. A. ATHERTON,
Mayor.

4-10Thurs-2t

RESOLUTION NO. 309.
By MR. KEYES.

Declaring it necessary to improve Fulton avenue from West Main street to the north line of Camp Alley by paving the roadway thereof.

Be it resolved by the Council of the City of Newark, State of Ohio, three-fourths of all the members elected thereto concurring:

Section 1. That it is necessary to improve Fulton avenue from West Main street to the north line of Camp alley by paving the roadway thereof in accordance with the plans, specifications, estimates and profiles of the proposed improvement prepared by the Civil Engineer, now on file in the office of the Director of Public Service, which are hereby approved and which shall be open to the inspection of all persons interested.

Section 2. The material used in the construction of said improvement shall be asphalt, brick, stone, cement or other material as shall hereafter be determined.

Section 3. That the grade of said street shall be as follows: The grade of the curb shall be as follows: Commencing at the north line of West Main street at an elevation of 119.64 feet above the established datum of the City of Newark, Ohio, thence north by a straight grade to the north line of the first alley north of West Main street at an elevation of 116.1 feet, thence north by straight grade to the north line of the second alley north of West Main street at an elevation of 114.85 feet, thence north by a level grade to the north line of lot No. 4614, thence north by a straight grade to the north line of lot No. 4611 at an elevation of 115.3 feet, thence north by a straight grade to the north line of Camp Alley at an elevation of 117.6 feet.

The grade of the center line of the street shall be parallel to and one-tenth of a foot lower than that described as the elevation of the curbs, as shown on the plans and profiles now on file in the office of the Director of Public Service.

Section 4. That the whole cost of said improvement, less one-fiftieth thereof and the cost of intersections shall be assessed by the foot frontage upon the following described lots and lands towit: All lots and lands bounding and abutting upon the proposed improvement which said lots and lands are hereby determined to be specially benefitted by said improvement and the cost of said improvement shall include the expense of printing and publishing notices, resolutions and ordinances required, and the serving of said notices, the cost of construction, together with the interest on bonds issued in anticipation of the collection of the deferred installments of assessments, and all other necessary expenses.

Section 5. That the assessments so to be levied shall be paid in twenty (20) semi-annual installments with the interest on the deferred payments at 5 per cent per annum, provided that the owner of any property assessed may at his option pay such assessments in cash within thirty days from and after the passage of the assessing ordinance to the City Treasurer; in which case said cash assessments shall not include any item of interest upon bonds to be issued in anticipation of the deferred installments of assessments.

Section 6. That the bonds of the City of Newark, Ohio, shall be issued in anticipation of the collection of assessments by installments and in the amount equal thereto.

Section 7. That the remainder of the entire cost of said improvement not specially assessed, including cost of intersections and the damages awarded any owner of adjoining lands and interests therein and the cost and expense of any such award shall be paid by the issuance of bonds in the manner provided by law.

Section 8. This resolution shall take effect and be in force from and after its passage and legal publication.

Passed April 7th, 1919.

R. L. WILLIAMS,
President of Council.

Attest: GEO. H. HAMILTON,
Clerk of Council.

Approved by the Mayor this 8th day of April, 1919.

H. A. ATHERTON,
Mayor.

4 10 Thurs2t

NOTICE OF APPOINTMENT.

Estate of William C. Clark, Deceased.

James M. Clark has been duly appointed and qualified as Administrator of the estate of William C. Clark late of Licking County, Ohio. Dated this 9th day of April 1919.

ROBBINS HUNTER,
Probate Judge.

4 10 Thurs-3t

Red pepper should be used with great moderation.

"A Cold Blooded Business Proposition"

YOU'VE heard people say it.

"The American public are tired of patriotism now that the war is over. The only thing that will appeal to them is a *cold-blooded business proposition.*"

Do you believe it? Do you think the American people are going to invest in this coming Liberty Loan only because it's a bully good investment that shows sound business sense?

Sixty-five thousand Americans went to France and "invested" all they had in Liberty—and were killed before their "dividends" came due.

THAT was a "cold-blooded business proposition."

Two million other Americans went to France, too, and willingly offered to get in on the same "investment." And they knew they'd never "clip a coupon."

THAT was a "cold-blooded business proposition."

Thirty million other Americans here at home got in on that "investment"—saved and went without things for a year and a half to do it.

THAT was a "cold-blooded business proposition."

Well—we've still got a job to finish. And we're still Americans. Do you believe we're not going to do it in the old American way?

The only "business proposition" we're interested in just now is the proposition to see the job through right—to a finish—with whatever American dollars and whatever American energy it may take.

That may be a "cold-blooded business proposition."

Some people call it patriotism.

The Campaign Begins Monday, April 21th

Licking County Victory Loan Committee

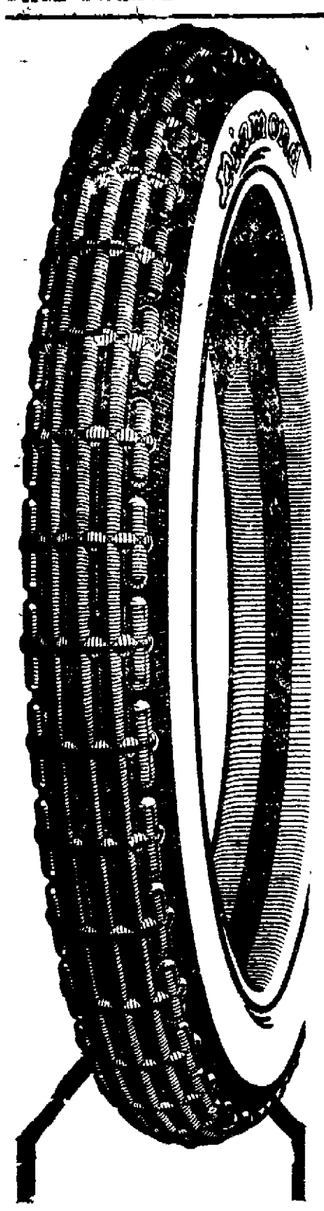

Diamond SQUEEGEE TREAD Tires

When Your Tires "Cash in" Your Checks

Just as certainly as you buy a tire, you know that some day it will "cash in its checks"—and yours!

That day you'll measure its mileage against the sum you paid for it. Not until then, probably, will you know whether that brand of tires really gives you your money's worth—

Unless those tires be Diamonds. You count on Diamonds to roll up 5,000, 6,000 and 8,000 miles persistently — though they COST LESS than most other tires.

For example, in winter driving *with chains*, 341 Diamonds averaged over 5,000 miles on Quaker Cab Co. taxis in Philadelphia. The Texas Co., with over 500 cars, averages between 6,000 and 8,000 miles with Diamonds.

Why not cut *your* tire upkeep with a Diamond?

Newark Auto Supply Co.

Tracey & Bell
77 E. Main St.

FORMER NEWARK BOY WINS D.S.C ON MARNE

Private Theodore Welsch, son of Mr. and Mrs. Peter Welsch of Pittsburgh, formerly of Newark was awarded the distinguished service cross for bravery

PRIVATE THEODORE WELSCH.

in the second battle of the Marne in which he was wounded. Private Welsch enlisted in the light field artillery in May 1917, and went overseas in April 1918. He is with the army of occupation at Coblenz, Germany. His present address is Private Theodore Welsch, Battery A, 10th F. A. E. F., A. P. O. 740, via. New York.

ALL ALLIES CALLED TO LEARN OF TERMS

[ASSOCIATED PRESS TELEGRAM]

Paris April 17—Delegates of the 18 states which declared war against Germany exclusive of the five great powers, were called to meet at 3 o'clock this afternoon at the French foreign office with representatives of the five powers. The matters for discussion included the questions of the calling the German plenipotentiaries and the making known of the peace preliminaries to these 18 states

ALLIES FIND PLAN TO DEAL WITH RUSSIA

[ASSOCIATED PRESS TELEGRAM]

Paris, April 17.—It is understood that a policy concerning the manner of dealing with conditions in Russia has been formulated by the allied and associated governments. Announcement of this policy, it was thought probable at noon today, would be made before the day's close.

YANKEES REFUSE TO JOIN JAPS AGAINST RUSSIANS

[ASSOCIATED PRESS TELEGRAM]

Washington, April 17.—It was learned authoritatively yesterday that there were no American troops in the vicinity when a Japanese unit in Siberia was wiped out recently by Russians, as reported in dispatches from Tokio and Vladivostok. Reports that Americans refused to go to the aid of the Japanese have arisen, it was explained, because Major General W. S. Graves, the American commander in Siberia, acting in accordance with his instructions, declined to join in an attack upon a force of Russians whom he did not regard as Bolsheviki or enemies.

General Graves position was made known when the Japanese commander applied for co-operation in advance. The Japanese nevertheless undertook the expedition alone, and when the fighting actually occurred there were no Americans in striking distance.

SUMMIT STATION.

Born to Mr and Mrs Paul Foster, Sunday, a six pound baby son.

Robert Brock and family and Leshe Rhoads, all of Columbus, took dinner Saturday with Mr Brack's mother, Mrs. Jennie Brack. Mr. Rhoads has just returned from France. He was on three fronts and saw some fighting and was among the lucky ones not to get wounded.

Earl Salte one of Uncle Sam's boys, who has just returned from France, was home Wednesday evening for a short visit with his parents He gives credit to the Red Cross and Salvation Army for their noble work in caring for the soldier boys

Mr. and Mrs. John Moore of Columbus called on Mr Moore's aunt Friday.

Quite a number of our people were in Newark Saturday

Mrs. Bertha Ingram and daughter, Miss Clara, spent Sunday with relatives in Columbus.

John Tharp and son Frank of Columbus called on relatives here Saturday.

J. T. Myers of Columbus spent Sunday with friends here.

William Peters has moved his family into the property on Mink street, just vacated by Mrs. Brosnung.

Clyde Hoskinson and family of Columbus spent Sunday with H. M. Layton and family at the old homestead.

W. J. Tharp and C. A. Millay were at Buckeye Lake last week. They brought home some fine Lake Eries. Tharp and Milky are experts with rod and reel.

Mrs. George Hedgren of Columbus visited Mrs. Victor Geiger of Warren, who is spending the week with her parents Mr. and Mrs. S. H. Besse.

A surprise party was given in honor of Miss Josephine Maxwell's sixteenth birthday anniversary Monday evening at the home of her parents. Among those present were the following: Sarah Woodruff, Doris Gorey, Doris Merral, Inez Anderson, Margaret and Jessie Boyd, Frances Clark, Lillian Randall, Lulu Pinker of Pataskala, Lee Cornell, Cecil Cornell, Earl Bech, Carl Huffman and Robert Woodruff

Mr and Mrs M J Boner, Mr and Mrs Fred Boner, Mr and Mrs B W Boner, Mr Sarah Boner and daughter Julia all of Newark were Sunday guests of S. H. Besse and family.

GOSHEN.

Mr and Mrs Perry Ashcraft spent Sunday at the home of their son Milton Ashcraft

Mrs A Cessna spent Monday with Mrs Denzil Little

Mr and Mrs Denzil Little and children spent Sunday evening with Mr and Mrs G W Chapin

Rev Stout took dinner at the home of A Cessna Sunday

Mr and Mrs J L Martin and daughter were Newark callers Tuesday.

Mrs Violet Ashcraft spent Sunday with Elmer Cessna.

There's plenty of room at the front, especially over in France

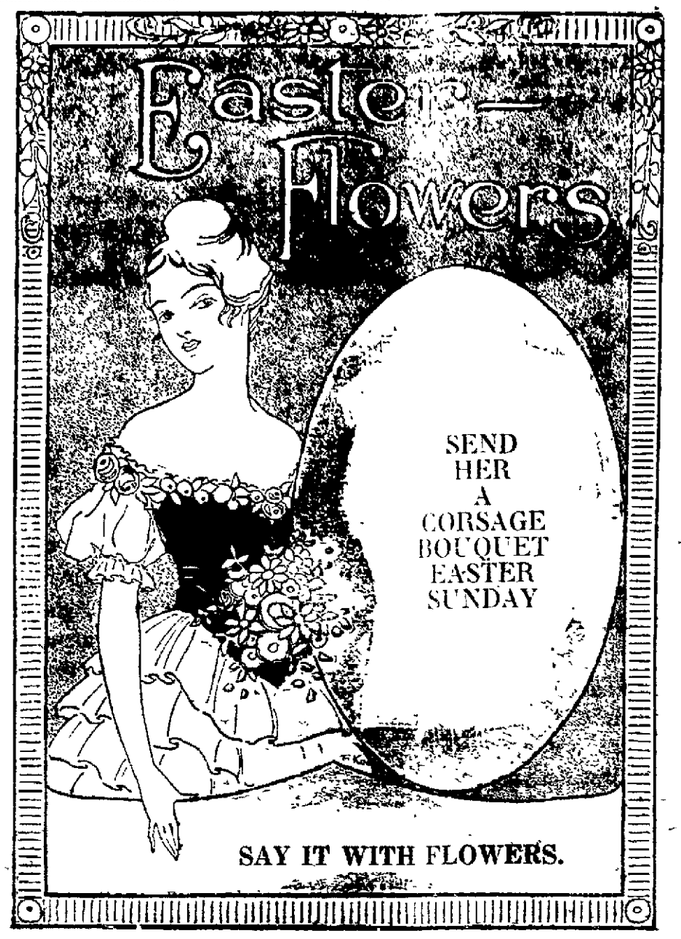

BLOOMING PLANTS

Hydrangea--Easter Greeting
Pansy Orchid---Rambler Roses
Hyacinth

We can deliver flowers anywhere in the U. S. by telegraph.

FRESH FRAGRANT CUT FLOWERS

VIOLETS, SWEET PEAS, PANSY ORCHID, ROSES, SNAPDRAGON, CARNATIONS, FORGETMENOTS

HALBROOKS, THE FLORIST

Store 12 E. Church St. Greenhouses, Cedar Hill

Readers' Viewpoint

Suggests Easter Gifts.

Editor of The Advocate—Without trespassing, allow me to suggest that while the gladsome Eastertime is at hand we celebrate it in spirit this year by giving something toward helping the Adams family to help themselves.

This is a season set apart to honor Him who went about doing good, and here is an opportunity to put in practice His Golden Rule.

A purse of $500 can easily be raised by Saturday night to be presented to this worthy, deserving mother for her Easter, and we shall all be happier for it.

Let's get behind it! Let every business place be a station to receive contributions, large or small, to be turned over to Manager Fenberg for presentation to the Adams family, Sunday.

We can raise $500 in a few hours for a banquet or picnic, but deeds of helpfulness are cherished unforgotten.

Now, altogether for at least $500!

Howard N Stevens.

STATE HAS NO AUTHORITY IN PHONE RATE INCREASE

[ASSOCIATED PRESS TELEGRAM]

Montgomery, Ala., April 17.—Chief Justice Anderson, of the Alabama supreme court yesterday denied the injunction sought by States Attorney General Smith, against Postmaster General Burleson to prevent application of increased telegraph and telephone rates in Alabama. The court held the state had no authority in the matter.

UNION STATION.

Mr. and Mrs. Frank Moore of Outville, visited Mr. and Mrs. D. O. Lees, Sunday.

Mr. and Mrs. Karl Foster announce the birth of a daughter, born Wednesday, April 9.

Mr. and Mrs. W. R. Geiger of Hebron, and Mr. and Mrs. Stanley Geiger called on Mr. and Mrs. Karl Foster, Sunday afternoon.

Mr. and Mrs. Russell VanNostrand, Mr. and Mrs. Fred Forsythe and daughter, and Miss Mae Hartshorn of Mt. Vernon, visited Mr and Mrs. J. C. Westley and family, Sunday.

Misses Wealtha Davis is visiting her parents, Mr and Mrs. Benton Davis the latter part of the week.

Mr. and Mrs B. Ruffner called on Mr. and Mrs. Fred Black, Sunday afternoon.

Mr. and Mrs. W. D. Lees, Mrs. D. O. Lees, Mr. and Mrs. Stanley Geiger and Mr. and Mrs O E Hillbrant were shopping in Newark, Saturday afternoon.

Mrs. O. E. Hillbrant called on Mrs. John Carlisle, Sunday.

Homer Troctor entertained Mr. and Mrs. Fred DeFrance at dinner on Sunday.

Abe Martin

Copyright National Newspaper Service

"There's gittin' t' be so many places I eat these days that ever where you go you smell goulash. "Prohibition may be a good thing, but there's goin' t' be trouble when we try t' pour hot catsup in a lemon extract bottle," said Lab Pash t'day.

The visitor should have no difficulty in realizing his castles in the air.

Paint-Without Mystery

Buy paint that you know is good—paint that there's no mystery about. On the back of every can of Hanna's Green Seal Paint you'll find the exact formula of its contents. Thus you take nothing for granted in buying Green Seal. It tells you just what goes to make up its ingredients.

Hanna's Green Seal

is the good-wearing, good-looking paint that expert painters prefer. Try it.

Sold by

ELLIOTT HARDWARE CO., NEWARK, OHIO

A REAL INVESTMENT

We know that this Oakland Sensible Six Touring Car costs less to own, operate and maintain than any other automobile built. Our customers are regularly reporting mileages from it of from 18 to 25 per gallon of gasoline and from 8,000 to 12,000 on tires.

Touring Car, $1075; Roadster, $1075; Sedan, $1650; Coupé, $1650 F.O.B. Pontiac, Mich. Additional for wire wheel equipment, $75

R. C. HILDRITH OAKLAND CO.
HEADQUARTERS—AUDITORIUM GARAGE

SHAI & HILL, Dentists

Open Monday, Wednesday and Saturday Evenings. Lady Attendant.
BOTH PHONES. SOUTHEAST CORNER SQUARE

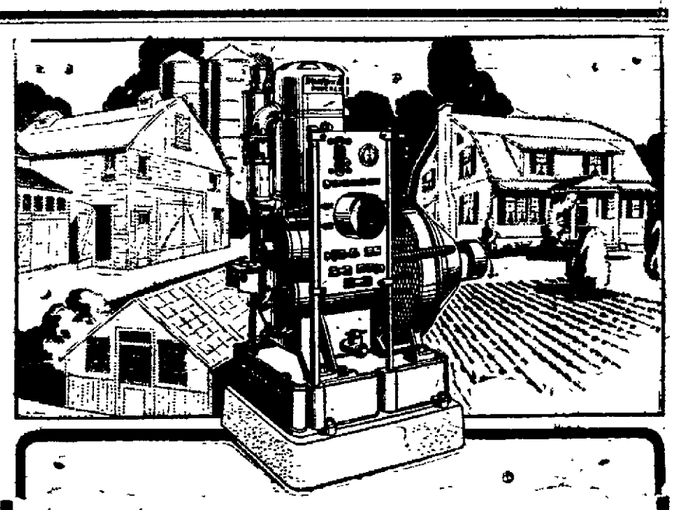

Western Electric Power and Light

It's a lighting plant for your home—a power plant for your farm.

For big farms and little farms—wherever Western Electric Power and Light is installed it gives constant reliable service. There is a plant to fit your place—for the Western Electric line of power and light outfit is complete.

Whatever the conditions on your place there is a Western outfit that is built just for it.

SEE THIS PLANT IN OPERATION
— AT —
The Newark Electrical Co.

18-20 ARCADE J. E. CURRIE, Mgr. PHONE 1707

Cameras and Films

SPRING time is camera time. When you take a walk or ride in the country take a camera along and make a picture record of all the good times you have. Nothing helps out a long winter evening more than a photo album full of the fun you had in the good old summer time. Tell us your photo troubles, we will show you how to take good pictures. Our developing and printing service makes your photo work more successful.

Crayton's Drug Store
SOUTH SIDE SQUARE

Ford

Authorized Service Station, using genuine Ford Parts.

W. D. COEN

ALL WORK ABSOLUTELY GUARANTEED

Auto 3628 Corner First and Church Streets

NEAR AUDITORIUM

Schiff's

EAST SIDE OF SQUARE

A DEPENDABLE STORE

LES'T YOU FORGET

ONLY TWO SHOPPING DAYS BEFORE EASTER
YOU MAY WANT AN

EASTER SUIT
EASTER DRESS
EASTER WRAP
or EASTER WAIST and SKIRT

HERE YOU'LL FIND

The Newest Styles
The Best Materials

THE BEST LOOKING THINGS YOU WANT TO SEE

And You "Never Pay More at SCHIFF'S, As a Matter of Fact Much Less."

Carroll's

36 SOUTH THIRD STREET

BETTER VALUES THAN EVER!

THE LATER MODES IN

WOMEN'S SPRING SUITS

..are now displayed in the spacious and newly-arranged department on the Second Floor.

NEVER, it would seem, were there so many attractive models from which to choose one's Easter Suit as there are this season; certainly there were never quite so many individualized designs—all essentially different, but all equally charming. From this collection it should not be difficult to select exactly the suit adapted to your type of face, figure and personality.

QUALITY THE "CARROLL STANDARD" has been the first consideration in producing these tailor-mades; in material and workmanship as well as in style.

SPLENDID ASSORTMENTS OF

Smart Coats and Dolmans

THE PRICES WILL PROVE UNIVERSALLY ATTRACTIVE

OUR VICTROLA STORE

IS NOW LOCATED AT

53 HUDSON AVENUE

FOUR DOORS NORTH OF CHURCH STREET

John J. Carroll

ABOUT PEOPLE

Joseph McKenna, of the 362nd infantry, 91st division has landed in New York according to word received by his mother, Mrs. Owen McKenna, 22 Gilbert street.

Mrs. George C. Jackson of Western avenue received a telegram Monday from her husband, stating that he had arrived in New York and was going to Camp Merritt, N. J. Jackson was in the 332d infantry in Italy.

Mr. and Mrs. Thomas Goff and son Forest spent Saturday and Sunday with Mrs. Goff's brother and family, Ora Haynes of Dayton.

Mrs James A. Brown and daughter left last night for New York. They went to meet Lieutenant James A. Brown, who will arrive April 20 from Plymouth, England, where he has been stationed at a base hospital.

Mr. and Mrs. Frank Kissane of North Pine street have received a message from their son, sergeant Hugh Kissane of company E, 322nd regiment telling of his safe arrival in New York from Italy.

Ralph Keller, who is with the 332nd regiment in Italy has landed safely in New York, according to a message received by his parents Mr. and Mrs. Jud Keller.

Mr. and Mrs. Homer Orr have returned from a wedding trip to Cleveland and are living near Jacksontown.

Ralph Ferris, who recently returned from overseas, will locate in Newark.

Mrs. George Wise has resumed her duties at the Diment confectionary in North Park Place, after several weeks' illness.

Mrs T. B. Smouce and little granddaughter, Mary Elizabeth Weiler, left this morning for Fairmount, W. Va., to spend Easter with relatives.

Miss Lalah Tayor is spending the day at her home in Thurston.

Mrs W F Driscoll and daughter, Miss Dorothy, are confined to their home with the grip.

Charles Shrigley, who has recently returned from overseas, has been discharged and returned to his home in Eastern avenue.

First Sergeint Carl Dunn, son of Mrs Anna Dunn of Buena Vista street, has been discharged and returned home. He was a member of the spruce corps and did guard duty with the First regiment at Vancouver, Washington.

SOCIAL AFFAIRS

Mrs. Charles Kinney was hostess to the members of the Harmonous club at her home in North Fourth street on Tuesday afternoon. Luncheon was served the members and following guests: Mrs. Robert Howard, Mrs. Watkins of Granville and Mrs Gamble. The next meetings of the club will be held at the home of Mrs. Otto Ramey in Ninth street.

Tygard—Jarvis.

Announcement has just been made by Mr. and Mrs Perry E. Tygard of Heron, O., of the marriage of their daughter, Loree Mildred, to Mr. Richard Walter Jarvis of Bayonné, N. J., Saturday, December 21, 1918. The ring ceremony was performed by Rev. Eugene B. Jackson in Alexandria, Va., and the couple were attended by Mr. and Mrs. Charles Ellsworth Eastwood of Washington, D. C. Mrs. Jarvis is a graduate of Newark high school, and prior to the marriage was engaged in war-work in Washington, D. C. Mr. Jarvis, who was former city comptroller in Bayonne, before enlisting in the service, was stationed at Camp Dix until he was sent to Washington, D. C, on special financial work and since receiving his discharge from the army has been appointed collector of taxes in Bayonne. Mr. Jaris came from the east Thursday and with Mrs. Jarvis left Columbus Thursday night on a trip to Buffalo and New York City, after which they will be at home at 35 West 37th street, Bayonne.

THE COURTS

Asks Divorce Decree.

Maybell R. Kelley has filed a petition in common pleas court against Barton H. Kelly. They were married at Coshocton June 13, 1908. Gross neglect of duty is alleged. Plaintiff asks for a decree of divorce.

Jury is Dismissed.

Judge C. H. Smith of Steubenville, who is holding court in this city, today dismissed the jury until Monday morning, cases having been assigned for today and tomrorow having been adjusted. The jurors are ordered to report at 9 a. m.

Journal Entries.

William Monroe vs. William Van Tassel: settled by agreement of the parties.

Edgar Owens vs. B and O. railroad company, settled by the plaintiff agreeing to accept the sum of $150 in full satisfaction of his claim, defendant to pay costs of action.

Case Is Settled.

In the case of J. S. Frankelberry vs. B. & O. R. R. Co., a judgment of settlement was entered, the parties adjusting the matter amicably, without a jury trial. Plaintiff sued to recover damages caused by an automobile being struck by an engine at Union Station some months since.

Gets Divorce Decree.

In the case of George Forsea vs. Mary G. Forsea, a decree of divorce was granted to the plaintiff in common pleas court.

Real Estate Transfers.

Dora F. Curry, et al., to Alonzo Higgins, three parcels of land in Hartford township, $6,000.

Dellard F. Phillips to Clella E. Baker lot 13 in Prior avenue, $1, etc.

Hewitt H. Shauck to Harry Fenneken, lot 4603 in W. D. Fulton's Addition, $3,500.

Joe Fekete to John Kappus, lot 2525 in Warwick's Addition, $1, etc.

Elizabeth A. Rogers to George Maier, lot 2115 in Birkey's Addition, $1, etc.

The Jefferson Land company to John W. Saur, lot 6151 in Jefferson Place Addition, $1, etc.

George G. Phips to Anna F. Phipps, 50 acres in Mary Ann township $1, etc.

Emmet M. Baugher, as administrator, to Hewitt H. Schauck, lot 4602 in W. D. Fulton's Addition, $3,000.

Marriage Licenses.

Neil H. Caldwell, a salesman, and Ruth Ann Hart, a clerk, both of this city. Rev. E. J. Walker named to officiate.

Fred Burris, a coal miner of Kipling, Guernsey county, and Miss Laura Mae Thomas of this city.

Thomas Lee Hoadley, a farmer, and Mrs Ross Simpson, both of Fallsbury township Justice E. O. Horton named to officiate.

The reformed boozer admits that strong drink is raging, but says soda water is a fizzle

Beauty may be only skin deep, but a pretty girl is satisfied to be taken at her face value.

If a fellow is determined to talk through his hat, let it be of the army type

Read Advocate Want Ads tonight.

OBITUARY

Philip Coffman.

Philip Coffman, aged 82 years, died Wednesday evening at 7:15 at the home of his daughter, Mrs. John Westbrook, of 113 Riley street. Death was due to paralysis, his illness covering a period of eleven weeks. He operated a threshing machine and was probably the oldest thresher in the county, having threshed all through last season.

He leaves his wife, three daughters and three sons: Mrs. Westbrook and Mrs. Eva Vance of this city, and Mrs. Elizabeth Malurd of Lost Run; Reuben Coffman, living in the south, Gideon of Lost Run, and Harry of St. Louisville. The deceased was a member of the Masonic lodge.

Funeral services will be held Saturday at 2 o'clock in the Vanattasburg church and interement will be made in Evans' cemetery.

Evan Morgan Price.

Evan Morgan Price, son of Richard and Elizabeth Price, was born in South Wales, fifty-six years ago. He came to America at the age of twenty, was married to Miss Nellie Jeffres, October 4, 1892. For three years they resided eight miles east of Newark, then moved to Union Station, living there eight years. For several years he has lived near, and in the neighborhood where he was so suddenly stricken, and, in a few hours was called to the home beyond. Thirty years ago he united with the Baptist church in Granville.

He leaves a wife, a daughter, Mrs. Madge Packham, a grandson, Morgan Pierce Packham, and a brother, William Price of Chicago, and a host of friends, who will ever cherish the memory of a man who was true to his family, his friends and his God. 4-17-1t x

Resolutions.

Whereas, Almighty God, in His infinite wisdom, has removed Brother Edward Kibler from our midst, and

Whereas, we shall dwell in the proud recollections of Brother Kibler's well rounded out life of usefulness, devotion to the highest ideals of citizenship and lofty sentiments of patriotic duty; therefore be it

Resolved, That Inscho Camp No. 250, Sons of Veterans, does hereby express its sincere regret at the passing of this highly esteemed Brother to his eternal rest and herewith extends to the bereaved widow and family our heartfelt sympathy in their hour of sorrow.

(Signed) Ernest T. Johnson, Fred C. Evans, A. B. Painter, committee. 4-17-1t

Card of Thanks.

We desire in this way to thank the neighbors and friends for the kindness shown us in our deep sorrow at the death of our daughter, for the beautiful floral offerings, and we are especially grateful to Rev. Mr. Birchem for his kind words of condolence, the singers for their beautiful music, and Criss Brothers for their services.—Mr. and Mrs. Herman Luckner and Family. 4-17-1t x

CATHOLIC CHURCHES OBSERVE FEAST DAY

Impressive services were held at the Church of the Blessed Sacrament and St. Francis de Sales church this morning, celebrating Holy Thursday which commemorates the institution of the Holy Eucharist.

At the Church of the Blessed Sacrament a procession of nearly one hundred little girls and boys participated. The girls wore white frocks with wreaths and veils and strewed flowers. The boys wore white suits

At St Francis de Sales church, a procession of the altar boys was held and the exposition of the Blessed Sacrament continued throughout the day The altar was banked with pink and white roses, ferns and palms, and the whole was lighted with myriads of candles

Women are naturally fussy about their household matters Even the hen will brood over her family affairs

Read Advocate Want Ads tonight.

NEWS BRIEFS

Copeland Goes to Sherman.

Percy Copeland, son of Mr. and Mrs J. E. Copeland of Maple avenue, who recently returned from overseas went through Newark at 10 o'clock this morning on a troop train. His family received word that he would pass through Newark and were at the station to see him. He is enroute to Camp Sherman to be discharged.

Two Sons Have Returned.

Mr. and Mrs. Chas C. Davis, 330 W Locust st., received word this morning of the safe arrival at an eastern port, of their son Roy, who has been serving with the 362nd infantry, 91st division. Their son Earl arrived home from Camp Sherman yesterday afternoon where he received his discharge He served with Battery C. 134th F A 37th division.

Battery C Boys Home.

The Newark men who served with the field artillery of the 37th division received their discharge at Camp Sherman yesterday. Many of them returned to their homes here early in the afternoon and evening The men with the 112th Ammunition train expect to be discharged today.

Fessler Much Better.

When relatives telephoned to Camp Sherman today to inquire concerning the condition of George Fessler, they were informed that he was much improved and they felt that possibly he was now out of danger. He recently arrived from overseas with the 37th division and was taken ill with pneumonia a few hours after arriving at Camp Sherman.

The beauty about friendship is that we can be perfectly frank with each other—about other people.

Candies

—FOR THE—

Easter Season

We have choice selections from the following makes:

Johnston's
Nunnally's
Liggett's
Martha Washington
and
Guth's

The Chocolate Easter Eggs are very popular at 8c, 10c, 25c and 50c

SPECIAL

Guth's Tempting Fruits in Cream, containing Cherries and Raisins crushed Pineapple, strawberries and Peach in Cream chocolate covered in dainty lavender striped box. Special for Thursday, Friday and Saturday .... **49c** lb

Hall's Drug Store

The Rexall Store

NEW EASTER STYLES

THE new Easter styles have never been more charming. The great variety in shape, size and trimming of hats recognized as the correct styles for spring and summer allows such a scope for individual choice that personal preference can be indulged with freedom and pleasure.

In Our Easter Showing

WILL be found all the late models that will appeal to every taste. Of course you will want to inspect them before Easter so we invite you to call as early this week as possible.

MODERATE PRICES PREVAIL.

THE MOHR HAT SHOP

27 ARCADE 21 N. FOURTH ST.

Ford

THE UNIVERSAL CAR

These be mighty practical days and it's up to every man to keep on the economical side of every proposition. New motor cars are scarce, so make your present car do. And your Ford car will meet all demands if you have us keep it in good running order. Don't monkey with your car. It is a bit of valuable mechanism and ought to be handled by men who know it. Bring your Ford car to us for repairs when needed.

We'll Keep Your Ford Car Going

The Standard Motor Service Co.
167-9 E. Main St. Newark, O.

Watch For Our Special Easter Sale STAR Cut-Rate GROCERIES

ITALIAN LIGHT HEAVY MEETS GALLAGHER

Bowser Picks Wrestler With Reputation For Go With Walker and Gallagher, Monday.

Wanting to keep the wrestling game up to a high plane Bowser has secured preliminaries for the Pinky Gardner bout at the Auditorium, Monday night any one of which might compare with the main goes offered in many near by cities.

Poung Pardella a light weight Italian wrestler of almost National reputation and weighing about 190 lbs. has been engaged to work in the semi-finals. He meets Bill Gallagher and Vance Wallace and agrees to throw them one fall each in 30 minutes actual wrestling time. This will be Vance's first appearance on a local mat for nine weeks or since he was unfortunate enough to have his shoulder broken with Gallagher after 22 minutes of some of the fastest work ever seen between two local men. Vance says he feels all right again and if he is the big Italian will have to step lively to secure the decision.

Leslie Fishbaugh Newark's best light weight will meet Jack Hamilton a good 145 pound boy of Columbus in a 20 minute limit bout. Hamilton claims to be in great shape and a real comer so it looks as if Fisby would have to be at his best to carry off the winning side of the contest.

In addition to these bouts Ralph Lane will meet Harvey Smith in a limited contest. Those who saw these boys at their last match will know what to expect.

The fact that Bowser expects to enter the ring weighing about 161 or 162 pounds will go to show that he expects a whirlwind battle and not a slugging contest and he invites a few of the critics who predict that he is slowing up to watch this match and see if he has lost his speed.

AMATEURS TO BOX.

Cleveland, April 17.—Entries to the Ohio amateur championship boxing tournament, which will be staged here April 22, closed on April 15. Assurances were received of entries from Akron, Lorain, Columbus, Cincinnati and several other cities of the state.

The Cleveland Athletic club under whose auspices the tournament will be held, will pay the transportation expenses of visiting boxers. Watches and medals will be awarded the winners and runners-up.

IT IS EASY TO BUY VICTORY LOAN BONDS

10 per cent ... with application
10 per cent ..... July 15
20 per cent ..... August 12
20 per cent ..... September 9
20 per cent ..... October 7
20 per cent ..... November 11

Secretary Glass has made the official announcement of these terms.

With the last payment, of course, is due all accrued interest on deferred installments. And payment can be completed on any of the installment dates with the accrued interest to that date.

Could any salesman ask for anything easier to offer in the way of terms? The first real stiff payment doesn't come until August and the last payment is set way off there in November.

15,000 Useful Phrases

By Grenville Kleiser

This valuable new book helps you to acquire ease and polish of expression. It is a treasury of usable phrases presented under a plan that yields practical results in improving your English. Expressions are suggested that will help you on all occasions, for instance, **When Dictating Letters; When Making Conversation at a Social Affair; When Being Introduced to a Group of People; When Preparing a Speech; when Engaging In a Discussion or Argument; When Writing Any Composition,** etc.

"It is indispensible for the worker in words; it imparts a dignity, power and grace of diction and its practicality is undoubted."—Journal, Dayton.

$1.60 net; by mail $1.72. Bookstores or The Publishers
FUNK & WAGNALLS COMPANY,
356 Fourth Ave., N. Y. City

OUR BOYS

Are Rapidly Returning To Civil Life. The Buckeye State Building & Loan Co Welcomes Them, One and All.

1. Also the noble women who assisted so much in various ways.
2. Also the religious workers
3. And all other patriots.
4. The Buckeye now desires to help them, one and all.
5. In saving money and acquiring homes.
6. For thrift and home ownership are the bulwarks of the nation
7. And the foes of unrest.
8. Call or write for information on investing money or obtaining loans.

22 West Gay Street, Columbus, Ohio.

J. W. Weakley

TIN AND SLATE ROOFING.

SHEET IRON AND COPPER WORK

SPOUTING

Also Furnace and Furnace Repair Work

141 INDIANA ST., NEWARK, O.

Bell Phone 837-K
Auto Phone 1725

ROAD NOTICE OF VIEW AND HEARING.

Where s, John A. Hughes and others have petitioned the County Commissioners of Licking county, Ohio, for the change of location of a public road, towit, Commencing on the Mary Ann Furnace road William Comer to end at the line between Jacob Thompson and John A. Hughes and running north about 24 rods to the Rock Lick road and there through the lands of Owen Evans to about [illegible] of the Rocky Fork road.

Therefore, the said County Commissioners, on the 24th day of April, 1919 10 o'clock a. m. (central time) will meet at the commencing point of said proposed improvement to view and go over the route for the purpose of determining its public importance.

They will also meet on the 1st day of May, 1919, at 10 o'clock a. m. for final hearing at the office of said County Commissioners for all persons whose interests would be affected by said improvement and for granting or refusing the improvement.

FRED S. WILSON,
4-3-Thurs3t County Auditor.

tween two local men. Vance says he feels all right again and if he is the big Italian will have to step lively to secure the decision.

Leslie Fishbaugh Newark's best light weight will meet Jack Hamilton a good 145 pound boy of Columbus in a 20 minute limit bout. Hamilton claims to be in great shape and a real comer so it looks as if Fisby would have to be at his best to carry off the winning side of the contest.

In addition to these bouts Ralph Lane will meet Harvey Smith in a limited contest. Those who saw these boys at their last match will know what to expect.

The fact that Bowser expects to enter the ring weighing about 161 or 162 pounds will go to show that he expects a whirlwind battle and not a slugging contest and he invites a few of the critics who predict that he is slowing up to watch this match and see if he has lost his speed.

AMATEURS TO BOX.

Cleveland, April 17.—Entries to the Ohio amateur championship boxing tournament, which will be staged here April 22, closed on April 15. Assurances were received of entries from Akron, Lorain, Columbus, Cincinnati and several other cities of the state.

The Cleveland Athletic club under whose auspices the tournament will be held, will pay the transportation expenses of visiting boxers. Watches and medals will be awarded the winners and runners-up.

HEBRON

The W. C. T. U. was entertained at the home of Mrs. E. T. Osborn on Tuesday evening with Mrs. W. F. Comisford as visiting hostess.

Mrs. Clara Chrysler and sons Claude and Otis of Gahanna, Mr. and Mrs. Marion Palmer, Clarence Palmer and Miss Lillian Palmer of Pataskala were Sunday guests of Mrs. Myrtle McGlade and son.

Rev. T. B. White, Mrs. D. M. Geiger and daughters were in Zanesville on Saturday.

Elder Harris of Newark preached at the Baptist church on Sunday.

Miss Loree Tygard entertained the following girls with a slumber party on Friday evening, Misses Lucille. Muth and Lola Lemley of Columbus, Mary Geiger, Grace Neel and Edna Edna Voorhees.

Mrs. C. V. Bebout and daughter Ruth left on Saturday to visit Mrs. Bebout's sister, Mrs. C. V. Chism of Rushsylvania, enroute to Bridgeport, Ill., where she will visit her daughter, Mrs. Chester Rigall, before leaving for her home at Edwards, Miss.

B. T. Lemley and family of Columbus spent Sunday with their parents, Mr. and Mrs. Jarrett Lemley.

Mr. and Mrs. Earl Borntrager, Mrs. John Muth and daughter, Lucille of Columbus were guests of P. E. Tygard and family on Saturday.

Charles Voorhees and family of Pataskala, Mrs. Alice Neel and daughters spent Sunday with J. R. Voorhees and family.

Mr. and Mrs. Ralph Hammock of Thornville were guests of Mr. and Mrs. E. T. Osborn on Sunday.

Mr. and Mrs. Dudley Lawrence and son C. R. Lawrence of Newark attended services at the Baptist church on Sunday.

Everett Tharp, who has been at the hospital in Columbus for some time, returned home Sunday.

A number of young people attended a surprise party given in honor of Mr. Carson Cross at the home of his parents, Mr. and Mrs. Frank Cross on Saturday evening.

D. M. Geiger and family spent Sunday at the home of Mr. and Mrs. W. R. Geiger.

Sergeant Burr Hoskinson of the 37th machine gun company, was discharged from Camp Sherman on Monday, and spent Tuesday with his aunt, Mrs. Harvey Shaw.

Rev. T. B. White spent Monday at Columbus.

Master Joseph Mitchell and sister Marion of Steubenville are spending the week with their grandparents, Mr. and Mrs. J. W. Bartholow.

Miss Mary Hillman is spending the week with her brother, Mr. and Mrs. William Hillman of Columbus.

Virgil Voorhees and Leo Lydic left on Wednesday for the Texas oilfields.

Messrs. Hamilton and Ashcraft of Newark spoke at the M. E. church on Sunday evening in the interest of the Fifth Liberty loan.

Aimon Shafer of McCutchenville was a guest of his friend Bailey Sawyer on Thursday of last week.

Randolph Ronk of Columbus spent a day in Hebron last week.

The Modern Woodmen of Hebron have changed their meeting dates to the second and fourth Wednesday evenings of each month.

Bailey Sawyer left Monday to accept a position of telegraph operator for the Toledo and Ohio Central railroad company at St. Marys, Ohio.

Dr. C. G. Bozman, who enlisted in the American army and went to France early in 1917, has been promoted captain and is located at Marsailes, France. In a letter to his wife the doctor said that he was surely pleased with the promotion but would have been more pleased had he been ordered home.

The Hebron Improvement association held a very interesting meeting at the council chamber on Monday evening. The committee on by-laws made a report which was accepted and adopted.

Mr. and Mrs. Edwin Holycross and little daughter Stella May spent Sunday at Columbus.

Mr. and Mrs. Paul Morrow and little son Paul were Croton visitors Sunday.

Lieut. Ernest Higgins of Croton is spending the week with Hebron and community friends.

CASUALS ENROUTE TO OHIO.

[ASSOCIATED PRESS TELEGRAM]

Camp Merritt, N. J., April 17.—A detachment of one officer and 25 men of the 363rd infantry, 91st division, left here today for Camp Taylor, Ky. A large number of casuals entrained for Camps Taylor, Sherman, Jackson and Gordon.

Words That Mean Much.

The sonorous opening of Lincoln's Gettysburg speech, "Four score and seven years ago," is not equivalent to eighty-seven years ago! Prose hath her harmonies, no less than poetry. It is such subtleties that make up the full effect of literary expression. "Victuals" is not equivalent to "food." "deathlessness" is not the same as "immortality"-- as Lowell showed when he suggested that we try converting Wordsworth's title. "Intimations of Immortality" into "Hints of Deathlessness."—North American Review.

London: Council of Four unofficially reported to have ordered destruction of Heigoland, Germany's extensively fortified island in the North Sea.

Read Advocate Want Ads tonight.

SWISS TO TAKE VOTE ON LEAGUE OF NATIONS

Geneva, Wednesday, April 16.—The Swiss government has issued an official note saying that owing to the extreme importance of the matter, the Swiss people will be called to decide by a referendum whether the confederation will join the League of Nations. A message on the subject will be presented before the federal assembly during the June session.

BOLSHEVISM GIVES WAY TO NEW ORDER

Copenhagen, April 17.—Bolshevism in Russia is giving way to a "new bourgoisie" according to the director of the Moscow Red Cross committee who has arrived here. Premier Lenine and War Minister Trotzky are trying to reach an understanding with the moderate elements in Russia.

WIRE BRIEFS

Columbus: Governor Cox issued a proclamation urging people to support the Victory Loan campaign. He especially requested that Monday, April 21, be observed by appropriate program in public schools.

Archangel: Seventeen persons are reported to have been executed as result of discovery that an organization planned to deliver the town and garrison to Bolsheviki.

Paris: Chamber of deputies expressed confidence in government's decision to withhold details of peace treaty until signed.

Chicago: Robert S. McCormick, diplomat, aged 70, dies. He was the father of United States Senator Medill McCormick of Illinois and Robert S., Jr., editor of the Chicago Tribune. Mr. McCormick represented the United States in England, Austria, Russia and France. Retired as ambassador to France in 1907 because of ill health.

THE MARKETS

Wall Street.

New York, April 17.—A confusion of buying and selling orders was responsible for the uncertain trend of the stock market in the first half hour of today's trading. American international, hide and leather preferred, tobacco products and United Cigars were the chief features of strength, with Baldwin Locomotive and some of the petroleums. U. S. Steel soon cancelled its very moderate rise and Bethlehem and Crucible Steels also yielded to pressure as well as General Motors, Industrial Alcohol and Texas company. Southern Pacific was the only railway issue to show any degree of strength.

Shippings, leather and food shares were the chief features of the forenoon, which failed to manifest the usual preholiday selling pressure. Marine preferred and American international gained 1 to 1 1-2 and Atlantic Gulf rallied an extreme of four points. Hide and leather preferred rose 3 1-2 and U. S. food products, cotton oil and industrial alcohol advanced 1 1-2 to 3 points. Steels and equipments strengthened on reports that President Wilson had taken up the question of prices, but coppers were indifferent to another cut by the selling agencies. Bonds were irregular on limited dealings.

Chicago Grain Review.

Chicago, April 17.—Fresh strength developed in the corn market today owing to continued unfavorable weather for the crop movement. Prices, which ranged from the same as yesterday's finish to 5-8c higher, with May 1.58 1-4 to 1.58 1-2 and July 1.52 to 1.52 1-2, were followed by a moderate general sag and then by a new upturn.

Oats sympathized with the firmness of corn. After opening unchanged to 5-8c higher, with July 67 1-4 to 67 3-8c, the market steadied at about yesterday's latest figures.

Weakness of hog quotations led to a break in the price of provisions. Pork dropped 1.25 a barrel.

Pittsburgh Live Stock.

Pittsburgh, April 17.—Hogs: receipts 2,000; market steady. Heavies and heavy yorkers 20.75@20.85; light yorkers 19.55@20.00; pigs 19.50@19.75.

Sheep and lambs: receipts 500; market steady. Top sheep 13.00; top lambs 16.50.

Calves: receipts 300; market steady. Top 17.50.

Cleveland Produce.

Cleveland, April 17.—Potatoes, Michigan, Wisconsin and Ohio 2.30 per hundred pounds.

Cincinnati Live Stock.

Cincinnati, April 17.—Hogs, receipts 3500, steady to strong; selected heavy shippers 20.75; good to choice packers and butchers 20.75; medium 20.00@20.75.

Cattle, receipts 600, slow to steady; shippers 13.50@16.00; butchers steers extra 14.00@15.00; good to choice 12.50@13.75; common to fair 7.00@11.50. Calves, slow, extra 14.50@15.00; fair to good 12.00@14.50; common and large 7.00@11.00.

Sheep, receipts 150, slow, extra 12.50@13.00; good to choice 11.00@12.50; common to fair 6.00@10.00. Lambs, weak, extra 17.50@18.00; good to choice 17.00@17.50; common to fair 12.00@16.00.

Chicago Live Stock.

Chicago, April 17.—(U. S. Bureau of Markets.)—Hogs: receipts 32,000; market opened 10c lower but weakening and mostly 15 to 20c lower than high time of yesterday. Bulk of sales 20.35 to 20.70; heavy weak 20.50@20.80; medium weight 20.40@20.75; light weight 19.90@20.60; light lights, 18.75@20.35; sows 19.50@20.10; pigs, 17.50@18.75.

Cattle, receipts 8,000; beef steers and butcher stock 15 to 25c higher; calves slow, feeders steady. Heavy beef steers 11.75@20.00; light beef steers 10.25@18.50; butcher cows and heifers 7.75@15.65; canners and cutters 6.15@10.25; veal calves 14.00@15.75; stockers and feeders [illegible]50@15.75.

Sheep, receipts 12,000; market slow. Good and choice lambs, Easter specialty, sold at 20.00. Lambs, 84 pounds or less 18.00@19.75; 85 pounds or better 17.75@19.00; culls 14.00@17.75. Ewes: medium and good 12.00@15.50, culls and common, 6.00@12.00.

Chicago Produce.

Chicago, April 17.—Butter: higher. Creamery 55@62c.

Eggs, firm receipts 24,032 cases. Firsts 39@40 1-2c; ordinary first, 38 1-4; at mark, cases included, 38 1-2 to 39 1-2. Storage packed firsts 42; extras 42 1-2.

Poultry, alive, higher; springs, 33; fowls 33 1-2.

Potatoes; firm. Receipts 39 cars, northern white stock ones bulk and sacked 1.80@2.00; kings 1.85.

CLASSIFIED ADS

1 Cent a word—½c word for each consecutive Insertion.

WANTED—MISCELLANEOUS

A portable chicken house in good condition. Mr. E. F. Dennis, 617 Granville street. Phone 4017. 4-16-3t

Cisterns to clean. Call auto phone 7408. 1-16-3tx

Carpenter wants work. Phone 5478. 4-5-1mo*

OLD FALSE TEETH

(Broken or Not.)
I pay $2.00 to $35.00 per set, also highest prices for Bridges, Crowns, Watches, Diamonds, Old Gold, Silver and Platinum. Send NOW and receive CASH by return mail. Goods returned if price is unsatisfactory. Berner's, 22 Third street, Troy, N. Y. 4-2-1mox

WANTED, OLD FALSE TEETH.

Don't matter if broken. I pay $2.00 to $35 per set. Send by parcel post and receive check by return mail. L. Mazer, 2007 S. Fifth street, Philadelphia, Pa. 4-1-18t x

FARMERS AND DEALERS NOTICE.

We want between now and May 15, 500 coops of poultry; also 10,000 cases eggs. Get our prices daily by phone. Prov. Live Poultry Co., and Kurtin & Kurtin, 45 Franklin St., S. E. Gutridge, Mgr. Auto Phone 1718; Residence 6404; Bell 393. 3-20-1mo

Edmunds & Butte, Plumbing and Heating. Work promptly executed; estimates cheerfully furnished. Auto. 1675. 30 W. Church street. 3-4-tf

Fresh eggs and all kinds of poultry. Fisher Bros. & Co., 21-23 East Church street. Bell 812-R; Auto 1626. 12-3-tf

FOR SALE—REAL ESTATE.

Cottage and lot with good barn, 20 Russell street. Address Alvey T. Wright, Hanover O., R. D. 1, Residence Reform, Ohio. 4-17-3t x

This month, good eight-room house, barn, "slate roof" on North street car line; paved street, sewer, bath and toilet, furnace, well, cistern, city water, gas heat and light; two cellars; lot 50x150; alley side and rear; a bargain. Address Box 6030, Advocate. 4-17-3t x

Apartment house containing five suites for light housekeeping; always rented; good location; will sell at a bargain. Corner First and East Main street. J. H. Allen. Auto. 5428. 4-17-3t

Double house: paved street; 10 minutes walk from square; electric lights. Call Auto. 4798. Bell 661-X. 4-17-3t x

Five room modern house, West End $2,300, also five room house not modern. West End $1500. These houses can be bought on easy terms. H. O. Upham 18 1-2 N. SecondSt. 4-16-2t

One and 20-100 acre tract in Hebron, O., 7 room house, outbuildings and fruit trees, suitable for gardening. Price $3,100. Inquire of B. L. Hawke, Hebron, Ohio or Irwin House 206 Union street, Newark, O. 4-17-5t

Seven rooms, bath, furnace, garage, electric lights, oak floors. Call at 550 West Main street, after 6 p. m. 4-14-6tx

FOR SALE REAL ESTATE.

Lot 50x280, Hudson ave $1600.00.
2 acre lot, close to city car line, $900.
1 1-2 acre lot, close to city car line, $675.00.
City water, cement walks.
Will build house on these lots if purchaser desires, good terms.
Fred C. Evans, office phone 1032. 403 Trust building, residence phone 6191. 4-12-tf

Eight room modern house, Granville street, 85 feet frontage, all in fine repair; price only $4000. J. F. Moore & Son, Trust building. 4-7-tf

Modern 6 room house, West End, $2500.00. Fred C. Evans, 403 Trust Building. Office Phone 1032. Residence 6191. 3-25-tf

Mrs. H. S. Burden, corner Russell and O'Bannon streets, call at Advocate for two Alhambra or Auditorium theatre tickets. 4-17-1t x

Six room modern house and five (5) acres land close to city car line. Will exchange for city property. Fred C. Evans, 403 Trust Building. Office Phone 1032. Residence Phone 6191. 3-25-tf

LOST.

Amethyst ring with a gold flower center Tuesday night. Finder return to Automatic Telephone company and receive reward. 4-17-3t

Liberty bicycle, between Newark and Staddens bridge; color: light-tan; with one new back tire. Please return to 78 Oakwood; reward. 4-16-3tx

A wagon canvas between Dewey avenue and our yards on April 14. Reward. Webb & Webb, lumber. Citz. phone 1526. 4-15-3t x

Between Arcade and Mullins' grocery, package containing brassiere. Please return to Erman's drug store. 4-15-3t

Gentleman's gold watch in or between Hebron and West Newark by the way of Jacksontown pike. Return to 100 North Williams St. or phone 6708 reward. 4-15-3t

Read Advocate Want Ads tonight.

C. S. OSBURN & CO.
14-16 East Church St.
PHONES AUTO 2085—BELL 340W

CLASSIFIED ADS

1 Cent a word—½c word for each consecutive Insertion.

FOR SALE—MISCELLANEOUS

Ancona Eggs for hatching. 196 South 5th St. Auto 4428. 4-17-3tx

Bed room suite. Call 209 South Fifth street. Auto. 1897. 4-17-3t

Reed baby carriage, good as new; will sell at a bargain. Call Auto. 7196. 4-17-3t

Barn, rear 64 Poplar avenue. Inquire on premises. 4-16-3t

EXECUTORS SALE OF REAL ESTATE

The undersigned executors of the last will of Levi N. Norris, deceased, will offer for sale at public vendue at the Court House in Coshocton, Ohio, on

Saturday, April 19, 1919

At 1 o'clock p.m.—The following described real estate free of dower, situated in Pike Township, Coshocton County, Ohio, viz:

Tract of 160 acres appraised at $6400.
Tract of 70.50 acres appraised at $2820.
Tract of 83 acres appraised at$3825.
Tract of 40 acres appraised at $1400.
Tract of 52 acres appraised at $2308.
House and lots in West Carlisle appraised at $150.

All of said lands are in an oil district which is being developed and are subject to oil and gas leases.

W. T. GRAHAM,
E. S. CRAWFORD,
ELMAS NORRIS,
Frazeysburg, Ohio,
Executors.
3-22-28-4-3-10-17

Short order restaurant, good business good location, cheap, phone 1805. 4-16-3tx

Baby chicks, 12 cents each. Call Clarence Hollar, phone 96272. 4-16-3tx

Reed sulky. Inquire phone 3699 or 307 N. Fourth stret. 4-15-3t

One horse wagon and surry. Call auto phone 6104. 4-16-3tx

Two motors, one model 42 Overland, one E. M. F. first class condition. Fine for motor boats, corner Church and Front, auto 2034. 4-15-3t

Buggy, harness, hay ladders, scraper, plow, harrow, Jersey heifer, first house north of Church street on 16th, phone 6105. 4-15-3tx

John C. Krieg, 25 West Locust street, call at Advocate for two Alhambra or Auditorium theatre tickets. 4-17-1t x

Ford touring car top, call auto phone 1391. 4-16-3t

Horse, set of harness, spring wagon, 325 Eddy street. 4-15-3tx

We are receiving strictly fresh Roe Shad, also other varieties daily. Newark Fish Market. Auto 1607. 4-17-3tx

Delco light was specified by the U. S. government because it is dependable, efficient, simple to operate, requires little attention and because it is AIR COOLED. S. E. Sutley, dealer. 4-11-tf.

JOHN F. FEENEY CUSTOM TAILORING

Superior Quality. 3 1-2 N. 3rd St., Newark. 4-9-12t

Car load of Globe Scratch feed and Globe Egg Mash. C. S. Osburn & Co., 14-16 East Church street. Auto. phone 2085; Bell 340-W. 2-5-tf

FOR SALE

Fruit trees. Large stock of all leading varieties, also small fruits, roses. Cal. Privet etc. Can plant anytime in April. Price list on request. W. A. Ellinger, Lancaster, O., R. No. 2. (Successor to J. D. Friesner). 4-1-1mo

Car load of Oyster Shells for poultry—hen and chick sizes. C. S. Osburn & Co., 14-16 E. Church St. Auto Phone 2085. Bell 340W 2-17-tf

FOR SALE—AUTOMOBILES.

Baby grand Chevrolet auto in A1 condition; almost new; good bargain. E. S. Cramer, Saxon agent, 55 West Main street. 4-16-3tx

Two Overland touring and one Ford roadster. Veling's Garage, 11 South Fourth street. 4-16-3tx

Fords of all kinds and all models, also will buy second hand Fords of any model at market price. Rex L. Bell, phone 183, Utica, O. 4-15-3tx

1917 Dodge touring car in first class condition, 359 1-2 East Main street. 4-15-3tx

One light Buick, Four, 1 light Six Overland, 1 Oldsmobile Eight, 1 Ford Touring, others at $150 to $200. Good values. Cash, trade or payments. Overland Garage, 62 W. Main St. 6-11-6t

WANTED—TO RENT.

Three or four furnished rooms, modern, address box 6010, care Advocate. 4-15-3tx

FOUND.

Bicycle, owner may have the same by calling at the office of county commissioners, proving property and paying for this ad. 4-15-3tx

FOR SALE OR EXCHANGE.

Eight-room house, 21st street; two extra lots. Phone 6293. 4-17-3t x

Two three-year-old colts; or trade for young cattle. Inquire Phone 96524. 4-17-3t x

Ford Sedan 1918 model, almost new, electric starter and lights, suitable for elderly people. Rex L. Bell, phone 183, Utica, O. 4-15-3tx

ROOMS—FOR RENT.

Light housekeeping rooms for rent 41 1-2 N. 4th St., corner Church and 4th St. 4-17-3tx

After May 1st three rooms on first floor, 2 porches. Inquire 31 Bowers avenue. 4-15-3tx

Board and rooms, private family style modern conveniences, moderate prices. Mrs. S. E. Phifer, 137 South Third street (north half of the Schiedler house). 4-14-tf

CLASSIFIED ADS

1 Cent a word—½c word for each consecutive Insertion.

WANTED—MALE HELP.

Farm hand. Call Auto. 4452. 4-17-6t x

Barber for Saturday; guarantee $7.00; Hair cut, 35c; shave, 15c. Fred C. Boyer, 54 South Second st. 4-17-2t x

Two experienced men to build fence at once. Inquire 595 East Main street. Phone 5389. 4-16-3tx

A man cook and waiter. McDaniels Restaurant. 4-15-3t

Two young men to work in grocery. Reference required. Star Grocery, 32 South Third street. 4-15-3tx

A painter and paper hanger. A. B. Hampshire 555 E. Main, phone 5385. 4-15-3t

Office boy. Call at Advocate office. Ask for Mr. Graham. 4-15-3t*

Timber cutters. Teams for hauling logs and lumber. 79 Neal avenue. Phone 6610. 4-17-3t x

An experienced grinder, steady work, apply at Burke-Golf Co. 4-15-3t

AUTO SALESMAN

Live Wire Salesman wanted at once for a line of Six Cylinder automobiles of national reputation. Commission. Address A. B. C., P. O. Box 403, Newark, O. 4-15-3t

Barber, steady, sober $18.00 per week and per cent. Can make $25 or $28 per week. Hair cut 35c, shave 15c. Five chairs at work. Fred C. Boyer, 54 S. Second street. 4-12-51x

WANTED—FEMALE HELP.

Middle aged lady for house keeper, girls need not apply. Phone 4973 after 7:30 p.m. 4-14-3tx

SALESMEN WANTED.

TO SELL OUR WEST VIRGINIA GROWN NURSERY STOCK

Fine canvassing outfit FREE. CASH Commission Paid Weekly. WRITE FOR TERMS.

Our Nurseries were grown in Ohio for more than 40 years, and much of our stock is grown and sold there now.

THE GOLD NURSERY CO.
Mason City, Mason Co., West Virginia. 3-22 to 6-7

WANTED—HELP.

Man and wife for general farming on dairy farm near city, board or house room furnished, address box 6003, care Advocate. 4-15-3tx

MISCELLANEOUS.

It is the object of our profession to make you SEE things in their best light.

We examine the eyes to determine the kind of glasses you need. If you need them we make them in our own office. We adjust them to your eyes.

MRS. C. P. REYNOLDS.
OPTOMETRIST
Auto 4211; 60 E. Main Sa. Opposite Interurban Station. 4-10-Thur&Montf

FREE stone, suitable for filling; must be removed at once; free for the hauling. 549 Prior avenue. Auto. 7238. 4-17-3t x

NOTICE.

Will not be responsible for debts contracted by George Perry after April 1st, 1919.
4-15-3tx PERRY COMISFORD

HARDWOOD FLOORS

Laid and finished; first-class work; prices reasonable. Auto phone 6325 or 6384. 1-21-tf

MONEY TO LOAN.

On good real estate. Inquire of Carl Norgell 2-6tf

WANTED—TO BUY.

I want a few cars of hay, see S. E. Gutridge at the Providence Poultry House, phone 1718 Bell 393. Res. 6404. 4-16-6t

Six or seven room, modern house; East End, state location and price, address box 6044 Advocate office. 4-16-2t

J. F. Meyers, 23 Logan street, call at Advocate office for two Alhambra or Auditorium theatre tickets. 4-17-1t x

Two used gas fronts or small gas stoves. Phone 7292. 4-15-tf

Second hand stove. Jay Crawford, Hanover, O. 4-14-6tx

HOUSES—FOR RENT.

Four room house with garden, suitable for small family. 235 N. 13th St. Call Auto 3803 or 1250. 4-17-3t

Part of a modern house; five rooms and bath, 105 South Fourth. Phone 4591. 4-17-3t x

Half of double house at 31 N. Fifth St. For information call 2196. 4-16-3t

Modern six room house at 140 Hudson. Inquire 28 W. Locust or phone 3560. 4-16-3tx

One six and one seven room house between Fifth and Sixth, Canal St. Auto 4452 4-15-6tx

LIVE STOCK—FOR SALE.

Good all-around cow and fodder cutter. Wm. Lavery, Corner 21st and Church streets. 4-17-3t x

One St. Lambert Jersey with heifer calf, four weeks old. Phone 1103, Hebron. 4-15-3tx

Registered big type Poland-China boars, 8 months old; sired by my herd boar which weighs 700 pounds; farmers prices. H. R. Haas, Vanatta, O. Telephone Citizens 1437, Utica. 4-14-8tx

FOR RENT—FLAT.

Four room flat for rent. Phelan Grocery, 322 East Main street. 4-15-3t

Just off the Square, Three flats, 5-4-3 rooms each. Private garage, new, 20x11 1-2. Inquire Dr. C. R. Hatch. 4-15-tf

Modern flat, near Eleventh and Main. Call phone 2115 or 6056. Residence: 666 West Main street. 4-5-tf

Read Advocate Want Ads tonight.

MASONIC TEMPLE

Corner Church and Fourth Sts.

CALENDAR

Newark Lodge, No. 97 F. & A. M.

Friday, April 18, 8:00 p. m., F. C.
Friday, April 25, 8:00 p. m., M. M.
Friday, May 2, 8:00 p. m., Stated.

All meetings of Newark lodge will be held by Federal Time, or one hour faster, than Eastern Standard Time.

Acme Lodge, No. 554, F. & A. M.

Thursday, April 17 at 6 p. m., E. A. degree.
Thursday, April 24, at 7 p. m., M. M. degree.
Thursday, May 1, at 7 p m., E. A. degree.

We make grave markers—any design—on short notice. Ollie Barcus, 260 Boylston. Phone 5142. 4-11-6t x

MOTOR VANS

For local and long distance moving, R. B. Haynes, 225 W. Main St. Auto 2048. 11-15-tf

Thornville Bus Schedule.
(New Time)

Week days except Saturday: Leave Thornville at 9 a.m and 12:30 p. m.; Leave Newark at 11:45 a. m. and 5:30 p. m. Saturday schedule—Leave Thornville at 9 a. m., 12:30 p. m. and 4:40 p. m. Leave Newark 11:45 a. m., 4 p .m., 6:30 p. m. and 10:30 p. m. 4-12-tf

Leist & Kingery for Easter Greeting Cards. 4-17-2t

Ferry's flower and garden seeds a complete stock. Now is the time to buy. Chas. Duerr, Arcade Florist. 4-11-tf

BUY

The Licking Creamery Company Milk from inspected dairies, Clarified and Pasteurized fresh daily. We call special attention to the fact that Pasteurization is of extreme importance. It is the scientific method of preventing the spread of disease through milk.

Buy our milk.

THE LICKING CREAMERY CO. 4-4-tf

FIRST PRESBYTERIAN CHURCH SUPPER.

Saturday, April 19, 1919.
4:30 to 7:30 p.m., Eastern time.
MENU.
Chicken and Dressing
Mashed Potatoes Gravy
Waffles White Bread
Egg Salad Jelly
Coffee Tea
Ice Cream
35 cents.
4-17-2t

New stock Easter Greeting Cards. Leist & Kingery. 4-17-2t

Crystal Spring Water. It is pure. All bottles cleaned daily. Phone for sample. Auto 3250. Bower & Bower. 1-24-tf

Job Hauling—Phone 2137. Trash, Ashes, Garbage Vault, Cesspool Cleaning. 2-10-d-tf

PRATTS

Baby Chick Food, a scientific ration for the successful raising of young chicks. Absolutely pure and from finest selected Grains and Seeds. Kent Feed Store, 22 West Church St. 3-7-tf

Kent's Seed Store for Garden, Flower and Farm Seeds, Onion Sets, Sprayers and Spraying Material. 3-7-tf

HIGH SCHOOL AND COLLEGE STUDENTS.

I am offering a most attractive proposition for work this summer. If interested call C. D. Mayer, Auto phone 3405. 4-15-3t

Don't forget to send that Easter Greeting. See our line of cards and folders. Leist &Kingery. 4-17-2t

PLUMBING.

When you need a plumber call George T. Stream, phone 1379. 4-15-tf

J. L. HUGHES & SON

Have opened a real estate office in room 605 Trust building. We are prepared to give you the best of service. If you want to buy or sell real estate consult with us. Auto 1705. 4-15-tf

We can give you quality and service on the following: Seeds, Feed, Salt and Coal. M. O. Drumm Co., successors to C. S. Osburn & Co., Indiana street branch. 2-7-eod-tf

FIRST BAPTIST CHURCH

Friday, April 18
Bazaar Afternoon
Supper 5:30 to 7:30
MENU
Baked Ham Baked Beans
Philadelphia Potatoes Pickles
Rhubarb Sauce
Bread and Butter
Brick Ice Cream Cake
Coffee
Price 35 cents
4-17-1t

Flower and Garden Seeds At Kent's Seed Store.

Quality crops means that in planting you must use quality seed, this is why we invite attention to our large stock of garden, farm and flower seeds. We are fully prepared to supply your wants in seeds of al kinds this season and suggest that you buy early. We handle only the best seed on the market and our seed department is in charge of men of experience who can assist you in selecting the kind of seed that will yield the most profitable and satisfactory crops.

THE KENT SEED STORE.
Church Street. Both Phones. 4-17-1tx

TAXICABS 2054 PHONES 1853

The Service Line with Three new cars. Day and Night Service.

PLUMBING

You Have Tried the Rest—Now Try The Best.
O. NUTTER, PLUMBER.
43 North Fourth Street,
4-17-3t

Millinery, Easter Special. A lot of trimmed hats at $4.95. Come and see. Margaret Boyer, 46 South 3rd St. 4-17-2t*

ATTENTION Co. "B" OLD GUARDS.

Saturday, April 19 is our regular Meeting Day. Business of importance to every comrade to be discussed. Come everybody. M. BAUSCH, Capt. 4-17-2tx

CHRISTIAN SCIENCE LECTURE

Christian Science is an exact science which can be understood and demonstrated by all who will obey its rules. At this period of the world's history men are asking more insistently than ever before, to know the truth about God, man and the universe. Christian Science answers their questionings, and solves the problems of human existence. It heals the sick, comforts the sorrowing, takes the sting from death and gives the "peace which passeth understanding."

There will be a lecture on this subject in the High School Auditorium, Friday evening at 8:15 o'clock (new time) by Dr. Walton Hubbard, C. S. B., of Spokane, Wash., Member of the Board of Lectureship of The Mother Church, The First Church of Christ, Scientist, in Boston, Mass. This lecture is entirely free and the public is cordially invited to be present. 4-17-1t

LOOK AT THIS

I run an open shop, have union men in my employ and pay the wages and hours. What is union for? I am open for debate on this question. Hair cut, 35c; shave, 15c. Fred C. Boyer, 54 South Second street. 4-17-1t x

Callender Cleans Clothes Clean. tf

Newark Grange No. 1004 will hold a mraket Saturday at the Peoples Market. For particulars see Miss Nan Showman. 417-2t

Good Friday Service.

A Good Friday service will be held at St. John's Evangelical church Friday evening at 8 o'clock. Rev. E. Krafft will speak upon the theme: "Beneath the Cross of Jesus."

Government Garden Seeds.

The Advocate has received a bag of government garden seeds from Congressman William A. Ashbrook. Packages of these seeds will be given to callers who may desire them as long as the supply lasts.

No Open Meeting.

The time for the open meeting at G. A. R. hall falling on Sunday, April 20, which is Easter Sunday, on account of the many programs in the city to be held on that day, it has been decided to hold no open meeting in April. The program prepared for this Sunday will be given on Sunday afternoon, May 18th and will be announced later.

Berean Class Meets.

The members of our Berean Bible class will meet this evening at 8 o'clock at the church to consider several matters of importance to the class.

Ill With Flu.

Mrs. Burton Pyle and son Wilbur of 198 West Csurch street have been ill at their home for the past week, suffering with influenza.

Kuppinger Promoted.

Geo. H. Kuppinger, mail-carrier, today received a letter from his son, H. V. Kuppinger in France, in which he said he had been promoted to sergeant, first class. His address is: Repair Unit, 327 Group C, Section 9. A. P. O. 714.

To Manager Hotel.

Mr. and Mrs. Frank Coulter (Irma Alspach) and Mr. and Mrs. A. A. King (Katheryn Musser) have taken over Shellbeach hotel, Buckeye Lake, and will have the management of it for the summer season.

Returns From Overseas.

Word has been received that Clyde Sinsabaugh, who went overseas with the 84th division and was transferred to the 91st, has reached New York City.

Police Court.

Only one lone offender appeared in police court today and he had been picked up during the night and was slated intoxication. He was given the usual $5 and costs and sent to the city prison in default of payment.

Meeting Tonight.

There will be a meeting of the various chairmen of committees of the proposed home coming and welcome for the soldier boys, to be held July 4, at the mayor's office at 8 o'clock this evening. It is the request of Mayor Atherton that all chairmen turn out.

Army Is Beneficial.

Wayne Wine, son of Probate Judge H. C. Wine of Zanesville, was a visitor in the city yesterday, guest of his uncle, Dr. R. L. Williams, president of the city council. Wine was in the U. S. army as a member of the 37th division and was discharged at Camp Sherman yesterday. He gained 25 pounds while in the army and stated that if he had stayed much longer he would have been in the heavyweight class.

ALL DAY SERVICE AT E. MAIN U. B. CHURCH

Passion week is being observed at the East Main street U. B. church. Rev. O. C. Wright, former pastor and builder of the church will preach tonight at 8 o'clock. There will be a continuous prayer meeting on Good Friday from 8 o'clock a. m. until 3 o'clock p. m. A different leader for each hour. Members have been asked to spend some time at the church. Preaching by pastor at 8 o'clock on the subject "The Cries From the Cross." Communion at 8:45. The Easter service begins at 9:45 Sunday morning and continues throughout the day.

P. E. WRIGHT, Pastor.

ATHENIANS TAKE IN 13 MEMBERS

The Athenian Literary society had its annual initiation last night at the High school. A list of the new members is as follows: Minor Taylor, Dillon Dunlap, Virgil Evans, Harold Umstot, Ralph Allen, Lloyd Boscowen, Frederick Barrick, William Bossel, Walter Noland Newel Lewis, Charles Allen, Guy Harlow, Earl Cunninsham. The initiation was followed by a dinner.

Read Advocate Want Ads tonight.

NEWARK LODGE TAKES IN FORTY

Local Pythian Order Leads All Ohio Lodges With Class to Be Initiated Tonight.

This evening, Newark Lodge, Knights of Pythias will confer the Page Rank rank on about 75 candidates, 40 from Newark and others from Roland lodge, Millersport and Granville.

The lodge will open at 7 o'clock and the drill team will take the floor promptly at 7:45 o'clock. The committee in charge of the celebration which marks the assension of Newark lodge to first place in Ohio, is Fred C. Bailey, Fred A. Hawkins and J. B. Rice.

Many visitors from Columbus and other towns are expected to attend the ceremonies this evening.

O. E. ENGINEER COMES FRIDAY

Will Consult With County Commissioners Regarding Repair of Eleventh Street Bridge.

Chief Civil Engineer Sunmaker of the Ohio Electric railway, with main offices at Springfield will arrive in the city Friday and hold a conference with the county commissioners relative to placing the Eleventh street bridge in such a condition that the interurban cars of the company may be routed over that line instead of Church street, as is done at present, in accordance with a recent decree of the common pleas court. The bridge in reality comes within the jurisdiction of the city authorities but it has always been looked after and kept up by the county. It will have to be reinforced to withstand the heavy cars passing over it.

ASKS COURT TO DIRECT PAYMENT FOR SCHOOL

The board of education of Hanover village rural school district has filed a petition in common pleas court against Benjamin F. Rutherford, Wesley Montgomery, the Universal Supply company and Harry A. Bailey, stating that it has in its possession the sum of $2,114.30, which is due defendants on a portion of a school contract, an dasks the court to direct its payment to the clerk of the courts, to await the order and judgment of the court for distribution.

TRAIN DERAILED; ELEVEN CARS ARE PILED UP

(Special to Advocate)

Pataskala, April 17.—Another wreck occurred near the eastern outskirts of this village at 2 o'clock this morning. Fortunately no one was injured although eleven cars were ditched and piled up along the track.

The accident was caused by a coupling of two cars breaking near the center of an eastbound freight tram. The two sections coming together coupled or buckled the cars and ditched them. The first three cars were loaded with oats, glass jars and jugs and steel orr, the other eight being empty.

The Pennsy wrecking crew from Columbus was called shortly after the wreck and with the assistance of the B. & O. wreck train Newark soon had the track clear so that traffic was not delayed over an hour. Both crews are still working on the wreck and expect to have the debris cleared away before night. The engine of the freight did not leave the track.

DANIELS IN GERMANY.
[ASSOCIATED PRESS TELEGRAM]

Coblenz, Wednesday, April 16.—Secretary of the Navy Daniels, enroute to Coblenz today crossed the Meuse into the occupied sections of Germany. He will stop at Treves tonight, proceeding to the Rhine. He will remain in this district for several days. The entertainment provided for his visit includes a review of the second division, one brigade of which is made up of marines, and trips to historic points along the Rhine.

NOTICE OF APPOINTMENT.

Estate of Jim Howard, Deceased.

Olie Elliott has been duly appointed and qualified as Administratrix of the estate of Jim Howard late of Licking County, Ohio. Dated this 16th day of April 1919.

ROBBINS HUNTER,
4-17-Thurs-3t Probate Judge.

NOTICE OF APPOINTMENT.

Estate of Effie E. Knight, Deceased.

John M. Swartz has been duly appointed and qualified as Executor of the Will of Effie E. Knight late of Licking County, Ohio. Dated this 16th day of April 1919.

ROBBINS HUNTER,
4-17-Thurs-3t Probate Judge.

Here's hoping Uncle Sam will break up the game over there when he comes to bat as a pinch hitter.

STOMACH UPSET?

Get at the Real Cause—Take Dr. Edwards' Olive Tablets

That's what thousands of stomach sufferers are doing now. Instead of taking tonics, or trying to patch up a poor digestion, they are attacking the *real* cause of the ailment—clogged liver and disordered bowels.

Dr. Edwards' Olive Tablets arouse the liver in a soothing, healing way. When the liver and bowels are performing their natural functions, away goes indigestion and stomach troubles.

If you have a bad taste in your mouth, tongue coated, appetite poor, lazy, don't-care feeling, no ambition or energy, troubled with undigested foods, you should take Olive Tablets, the substitute for calomel.

Dr. Edwards' Olive Tablets are a purely vegetable compound mixed with olive oil. You will know them by their olive color. They do the work without griping, cramps or pain.

Take one or two at bedtime for quick relief, so you can eat what you like. At 10c and 25c per box. All druggists.

LANE'S COLD & GRIP TABLETS

GUARANTEED

D.D.D.

THE Lotion for Skin Disease

We have witnessed such remarkable results with this soothing wash of oils that we offer you a bottle on the guarantee that unless it does the same for you, it costs you not a cent. 35c, 60c and $1.00.

FRANK D. HALL, DRUGGIST.

When in need of a purgative, do not resort to violent cathartics, but take the gentle, natural laxative—

Beecham's Pills

Largest Sale of Any Medicine in the World. Sold everywhere. In Boxes, 10c, 25c.

Constipation

Biliousness-Headache

Dr. Chase's Liver Tablets

Make the liver active, bowels regular, without pain or griping, relieve sick headache and that bloated feeling after eating, purify the blood and clear the complexion. Large box, enough to last a month, 25c. UNITED MEDICINE CO., Phila., Pa.

RHEUMATICS — GO TO IT

ALL OVER THE COUNTRY THEY ARE TAKING "NEUTRONE PRESCRIPTION 99"

"Neutrone Prescription 99" removes the poisonous accumulations that lodge in the blood.

After one week's use you will be looking at other sufferers instead of being an object of misery and pity.

Your joints and muscles will be loose and limbered up, all aches and misery will be gone, you will feel like new.

As soon as you take "Neutrone Prescription 99" you can feel the pain and misery leaving and comfort and happiness coming in. Go to your druggist today and get a 50c or $1.00 bottle, that enjoy life feel like doing things again. Mail orders filled on $1.00 size

For sale by Evans' drug store and leading druggists everywhere.

FOR ITCHING TORTURE

Use Antiseptic Liquid Zemo

There is one remedy that seldom fails to stop itching torture and relieve skin irritation and that makes the skin soft, clear and healthy.

Any druggist can supply you with Zemo, which generally overcomes skin diseases. Eczema, itch, pimples, rashes, blackheads, in most cases give way to Zemo. Frequently, minor blemishes disappear overnight. Itching usually stops instantly. Zemo is a safe, antiseptic liquid, clean, easy to use and dependable. It costs only 35c; an extra large bottle, $1.00. It will not stain, is not greasy or sticky and is positively safe for tender, sensitive skins.

The E. W. Rose Co., Cleveland, O.

ACHES, PAINS AND SORENESS

When you want to stop pain and do the job quickly and surely—get the original improvement on the old fashioned mustard plaster — Begy's Mustarine—the kind that contains real yellow mustard. It cannot blister and there are no disagreeable fumes to irritate the nose and eyes.

Just rub it on for any ache or pain. It penetrates quickly and relieves almost instantly by gently stimulating the circulation and diffusing all inflammation and congestion.

Always in the yellow box—be sure to ask for Begy's Mustarine.

BEGY'S PAIN MUSTARINE CANNOT BLISTER

RHEUMATISM LEAVES YOU FOREVER

Deep Seated Uric Acid Deposits Are Dissolved and the Rheumatic Poison Starts to Leave the System Within Twenty-four Hours.

Every druggist in this county is authorized to say to every rheumatic sufferer in this vicinity that if two bottles of Allenrhu, the sure conqueror of rheumatism, does not stop all agony, reduce swollen joints and do away with even the slightest twinge of rheumatic pain, he will gladly return your money without comment.

Allenrhu has been tried and tested for years, and really marvelous results have been accomplished in the most severe cases, where the suffering and agony was intense and piteous and where the patient was helpless.

Allenrhu relieves at once. Immediately after you start to take it the good work begins. It scrubbes out the uric acid deposits, dissolves the secretions and drives them and the poison out of the body through the kidneys and bowels.

It's marvelous how quickly it acts. Blessed relief often comes in two days, and even in cases where the suffering is most painful all traces disappear in a few days. Evans drug store can supply you.

Even buckles are wanted in the army but Uncle Sam has no use for gold bricks.

EAST SIDE OF SQUARE

Regen & Company

WARDEN HOTEL BLOCK

Our Big Easter Sale IS STILL GOING ON

Capes-Coats & Dolmans

Hundreds to choose from—splendid opportunities for saving—priced to assure you wonderful values. These garments include every new feature of the Spring styles, Vest, Coatee and Cape models—suitable wraps to wear over the new Spring suit and for general Spring and Summer wear.

$15 $25

—AND UP—

SERGES, POIRET TWILL AND POPLINS—MANY FANCY SILK LNED —ALL WONDERFUL VALUES.

Continuing Our Exceptional Sale OF DRESSES

Exceptional in Style-Exceptional in Quality-Exceptional in Price

$15.00

SATINS GEORGETTES
SERGES JERSEYS
TAFFETAS COMBINATIONS

ALL GREATLY REDUCED

Scores of the newest models in Easter Waists specially priced.

$5.95

Georgettes, Crepe de Chines, Combinations. Newest frills, Jabot effects—round, square, high and V necks, braided, beaded and embroidered.

FIRST CHURCH OF CHRIST, SCIENTIST
OF NEWARK, OHIO
ANNOUNCES
A FREE LECTURE ON

Christian Science

BY DR. WALTON HUBBARD, C. S. B.
OF SPOKANE, WASHINGTON

Member of the Board of Lectureship of the Mother Church, the First Church of Christ, Scientist, in Boston, Massachusetts

Friday Evening, April 18th, 1919
AT 8:15 O'CLOCK
HIGH SCHOOL AUDITORIUM
THE PUBLIC IS CORDIALLY INVITED

A NEW EASTER OUTFIT IS NOT COMPLETE UNLESS IT INCLUDES NEW GLOVES

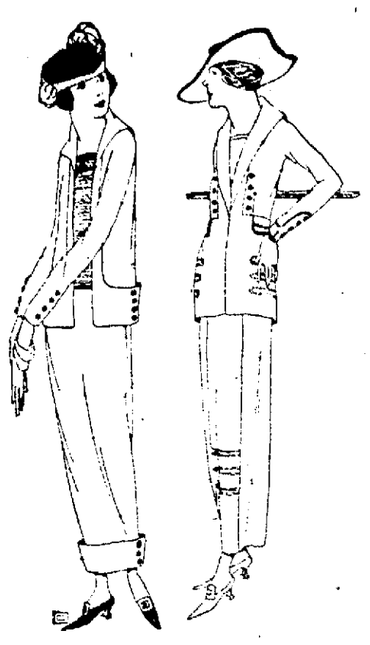

REMEMBER that your gloves will either make or mar your Easter costume. A pair of handsome spring-time gloves will add the finishing touch to your outfit, whether it be a brand new garment, or one you have worn before.

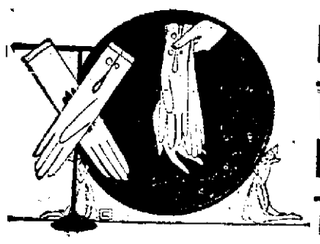

It's Also Important To Select Easter Gloves Tomorrow

Don't put it off until Friday or Saturday. You'll find you may not be able to get some particular color you have in mind in the size you want. Then, by coming in tomorrow, you'll avoid the crowd of the last couple of days preceding Easter.

FOR EASTER GLOVE SHOPPERS WE FEATURE A SPECIAL GLOVE AT $1.50 PAIR.

It's a splendid quality lambskin—two-clasp, overseam glove—and in a good range of colors including white—black—tan—brown—grey.

ANOTHER SPECIAL GLOVE A REAL KID AT $2.25 PAIR

is shown in black and white in plain colors or with contrasting stitchings. There are a number of different styles to select from in two clasp gloves, some overseam—others pique seam, and numerous pretty stitchings in fancy designs.

THE OLD TIME PERRIN GLOVES

Novel in design—perfect in fit—two of the many reasons why Perrin's French gloves have been recognized for years for their unfailing excellence.

PERRIN'S CORONA AT $2.50

One of the finest French lamb gloves imported, two-clasp overseam in black, white, grey, tans and brown.

PERRIN'S LA MURE AND IRENE AT $2.75 PAIR

They are real French kid—2-clasp gloves, colors black, white, champagne and tans—self and contrasting stitching.

IF YOU WANT A NOVELTY GLOVE

You'll find some beautiful gloves at $3.00 and $3.50 pair in such combinations as white trimmed in two-tone lavender, two-tone green or tan, champagne with black trimmings, and many other striking color combinations

IF YOU PREFER SILK GLOVES

You can choose from numerous different qualities not only in white, which is the most wanted color, but such colors as black, navy, champagne, grey. Prices 75c, 85c, $1.00 and $1.25 pair.

OUR WINDOW DISPLAY OF GLOVES

Will show you a big assortment of gloves in numerous colors and qualities as well as show you the gloves in numerous stages of making. Scattered through the window are the large skins from which gloves are cut. Also the gloves after they are cut and before seaming, while others show the thumbs after cutting.

The W. H. Mazey Company

JOSEPH RENZ
NOTARY PUBLIC, REAL ESTATE AND INSURANCE.
Office over Gleichauf's Furniture Store, West Main Street.
Deeds and Mortgages Written. All business entrusted to me will be promptly and carefully attended to

LESTER N. BRADLEY
Successor to Bazler & Bradley.
FUNERAL DIRECTOR
27-29 NORTH FOURTH ST.
Auto Phone 1919 Bell Phone 459

The Sherwood noonday meal is not a light luncheon. The portions are generous—the quality excellent. Forty five cents and no tipping. 11:30 to 1:30.
3-25-1-mo

GET IT AT

Murphy's

IT PAYS

For Friday and Saturday

N. B. C. Star Butter Crackers, only	17c	10 lbs. Granulated Cane Sugar	97c
10 bars Fels Naptha Soap	58c	10 bars P. & G. Naptha Soap (only)	58c
3 Loaves Bread for	25c	Soup Beans Per pound	10c
4 lbs. Fancy Red Beans for	25c	Marrowfat Beans, hand picked, per lb	15c

EGGS

Watch our announcement of egg prices for Saturday.

STRICTLY FRESH EGGS — — — — — ?

MEAT DEPARTMENT ARMOUR'S VERIBEST

Those famous Cottage Hams, lb	29c	Bacon in Piece Per lb	40, 42c
Regular Hams Per lb	37c	Pure Lard, Per lb	32c

— BEEF — PORK — VEAL — LAMB —

MURPHY'S

(ESTABLISHED 1888)

EASTER SALES

Your Easter Store Amply Prepared With Huge Stocks of Easter Apparel and Accessories For Women, Misses and Children

Tomorrow, Saturday—then Easter! The time is short when one has so many things yet to procure. You will find your Easter store has procured huge stocks in the new spring apparel and other things you will more than likely want for your Easter-wear, whether you go away or stay at home. And in addition, the wide assortments, the low prices, quality considered; prompt and efficient service—everything that goes with good store-service.

AN UNUSUAL SHOWING OF THE NEW WAIST FOR EASTER AT—

98c to $13.95

In our vast collection of new spring styles in waists, you will find many of the very same styles which have been attracting so much attention in the pages of the leading fashion magazines. Some in fine white voiles, others come in georgettes, and then there are those wanted crepe-de-chines; all are very reasonably priced for Easter, at **98c to $13.95**

BEAUTIFUL WHITE ORGANDIE DRESSES FOR CHILDREN AT

$1.25 to $6.95

Tomorrow we place on sale a very beautiful assortment of Children's White Organdie Dresses that range in sizes for children from 2 up to 16 years. All new spring styles, fine quality materials and trimmings, and they are on sale at prices less than you could think of making them. Come in and decide for yourself. It would be better for you to buy these dresses already made than to try to make them at

$1.25 to $6.95

STYLISH NEW SUITS FOR EASTER AT

$19.75 to $85.00

Women's and Misses' Suits in both regular and extra sizes, in the most approved styles, and elegantly made from fine quality of materials, including Serges, Gaberdines, Tricotines, Tweeds, Poplins, Silvertones, in blacks, navy, pekin, henna and grey, in those favorite box effects, strictly tailored and fancy trimmed, and everyone valued that are far beyond our own expectations—at ..... **$19.75 to $85.00**

NEW COATS, CAPES, DOLMANS for EASTER AT $10.95 to $65.00

Sure you want your New Coat, Cape or Dolman before Easter, and among the favorite materials we are showing them in Serges, Poplins, Tweeds, Velours, Gaberdines, Tricotines, Silvertones, in black, navy, rose, henna, victory, pekin, tan, and you have lined and unlined models to select from; not a good style missing, and the values, you must see them—on sale at ..... **$10.95 to $65.00**

CHARMING DRESSES AT

$10.95 to $65.00

In Foulards, Georgettes, Crepe-de Chines, Satins, Taffetas, Serges and Wool Jerseys.

NEW SKIRTS FOR EASTER AT

$3.95 to $25.00

In Serges, Poplins, Panamas, Velours, Foulards, Fantasi, plain; Stripes, Plaids and Pleated models.

YOU WLL WANT SILK UNDERWEAR FOR YUR EASTER OUTFT AT THESE PRICES.

ENVELOPE CHEMISE at $1.98 to $4.95
Choice of White and Flesh Crepe-de-Chines and Wash Satins; ribbon and lace-trimmed.

CAMISOLES at $1.25 to $1.98
Women's and Misses' Beautiful White and Flesh-colored Crepe-de Chine Camisoles.

SILK PETTICOATS at $2.45 to $6.50
Silk Petticoats in Flesh and White Lace-Trimmed or Plain Hemstitched.

BATISE CHEMISE at 98c
Women's and Misses' Flesh and White Batise Chemise; beautifully lace-trimmed.

EASTER CALLS FOR NEW HOSIERY FOR EVERYONE

CHILDREN'S STOCKINGS at 39c, 45c and 59c
We place on sale a shipment of Children's Fine White Silk Lisle Stockings in all sizes from 5½ to 9½, and extra values for Easter sales—at pair ..... **39c to 59c**

CHILDREN'S STOCKINGS at 29c
Children's Fine Ribbed Black and White Cotton Stockings; all sizes—special at pair, only **29c**

WOMEN'S SILK STOCKINGS at $1.39
Come in black, white and all the new spring shades. The recognized standard quality made for discriminating people; complete satisfaction to the wearer—at pair **$1.39**

WOMEN'S LISLE STOCKINGS at 75c
Women's Fine Mercerized Stockings in out-sizes, in black, medium, grey, brow, corovan bronze and white, in the fashiined hose without seams across the toe—at pair **75c**

PURE SILK HOSE at $1.50
Women's Pure Silk Hose in out-sizes, in black, medium grey, brown and cordovan—at pair **$1.50**
Women's Heavy Silk Stockings; all colors—at pair **$1.95**

SUMMER KNIT UNDERWEAR

The time to buy Summerweight Underwear has come, and we are prepared to take care of your needs for men, women and children, whether it be union suits or separate garments. Here are a few values which you may use as an index to values:

Women's Bodice Vests, fine ribbed, full bleached—at garment **29c**

Women's Vests, in cumfy-cut; can't slip shoulder-straps; fine ribbed garments—on sale at only **15c**

Women's Union Suits, in regular and extra sizes, in cuff and lace knee styles—special values for only **44c**

THE STORE THAT SERVES YOU BEST — **Meyer & Lindorf** NEWARK, OHIO — EAST SIDE OF THE PUBLIC SQUARE

THE 20 PAYMENT PLAN

WILL MONEY HELP YOU

If so, we can advance you what you want on your furniture, pianos, fixtures. We also make loans to farmers on live stock, farm implements, etc.

FOR EXAMPLE
$35.00 Total Cost $3.70
For Four Months

Or if you need more money and want longer time, we will loan you any amount up to $300, and give you 20 months time to pay back if you desire it.

Come in and ask for Free Booklet "The Twenty Payment Plan" which describes everything fully. Call, write or phone.

OHIO LOAN CO.
9 Hilliers & Schaus Building, Newark, O.
Auto Phone 1437.
Under State Supervision.

T. A. BAZLER
Funeral Director
Motor Ambulance.
15 W. CHURCH ST.
Newark, Ohio.

The Universal Floor Covering

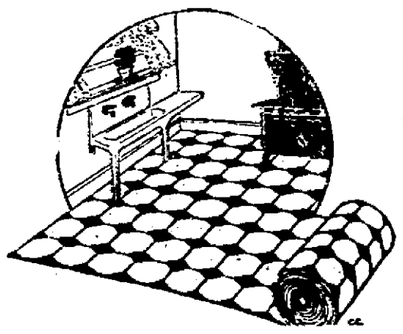

4 Yards Wide Heavy Cork LINOLEUMS

Over 900 Square Yards Placed On Sale at Square Yard

$1.25

Of course you can buy and place on your floors linoleums that does not cost you so much at the time you put it on your floors—but which is the best plan for economy—pay 50c for linoleums that ordinarily last you 2 years—or pay $1.25 for linoleums that will give you good hard service for 10 years—the latter you say by far.

While taking into consideration the length of service there are many other features that commends the 4-yard wde cork linoium. These triple hard surface cork linoleums are much easier to keep clean and the patterns always look cleaner and brighter and more cheerful than those dull colors.

Being 4 yards wide you most often cover your floor without a seam which means more years of satisfaction—and comfort in every way—measure yourroom, come and talk to us about many other advantages to you by buying the triple finish heavy surface printed cork linoleums at sq. yd **$1.25**

THE STORE THAT SERVES YOU BEST — **Meyer & Lindorf** NEWARK, OHIO — EAST SIDE OF THE SQUARE

NewspaperARCHIVE.com